LD
7501
C593R3
1960

THE LOG 1960

LIBRARY OF THE
UNIVERSITY OF VIRGINIA

PRESENTED BY

Virginia High School League

Digitized by the Internet Archive
in 2017 with funding from
LYRASIS and LYRASIS Members

https://archive.org/details/logthe1960rand_0

Remembering...

The 1960

LOG

The Staff of The Log presents Remembering

The Time: 1959-1960

The Place: Randolph-Henry High School

The Cast: The Students of Randolph-Henry

PROPERTY OF
THE LIBRARY OF VIRGINIA
RICHMOND, VA

Contents..

Administration-------Page 13
Faculty----------Page 17
Departments---------Page 21
Classes---------- Page 27
Activities---------- Page 73
Athletics----------Page 99
Features---------- Page 115
Senior Directory-- Page 132
Advertising--------- Page 137

The Lively Bus Rides

The Sales Campaign For The Field House

The Student Assemblies

The Charlotte County Fair

The Friday Night Games

Homecoming

The Junior-Senior Prom

ADMINISTRATION

Charlotte County Board of Education

The Charlotte County Board of Education meets monthly to decide many matters in regard to the operation of schools. These prominent men and women, well versed in the problems of school students, prove their wisdom and understanding many times in solving and eliminating worries.

The board is composed of citizens holding varied positions in Charlotte County. Mr. Jackson, the chairman of the board, is a merchant in Wylliesburg, Bacon district. Mr. Maloney is a farmer in Madison district. Mr. McGhee, superintendent of schools, is also clerk of the board. Mr. Chamberlayne, president of the Bank of Phenix, represents Central district. Mr. Sublett from Midway district is engaged in farming. Mr. Lyle is a merchant in Keysville, Walton district. Last but not least is Mrs. Barksdale, a housewife from Roanoke district.

Superintendent of Charlotte County Schools

MR. GRANT O. McGHEE

Mr. McGhee, superintendent of county schools, is a former principal of Randolph-Henry. Many of us remember him fondly as principal and feel that he still belongs to us and we are proud to share him with the other students of the county.

Principal

MR. HUGH P. NOLEN

Mr. Nolen, principal of Randolph-Henry, keeps his office door open to both students and teachers. Organizing the new courses of study, arranging schedules, communicating over the inter-com system, and settling our problems fill Mr. Nolen's school day and often require many overtime hours.

MARSHALL L. BAILEY
Vocational Agriculture

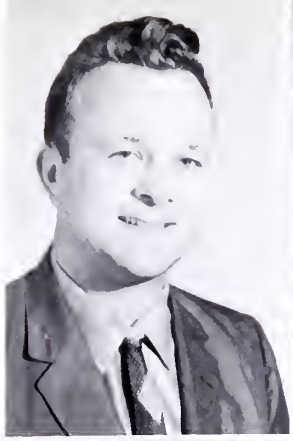

MARY M. BARKSDALE
Librarian

WILLIE JEAN BAUGHAN
Home Economics

MARY W. BOWEN
Business Education

JOE PAUL BREWSTER
Boy's Basketball and Track Coach
Physical and Health Education

BARBARA A. FLOWERS
Art

GENE M. FRYE
Athletic Director
Physical and Health Education

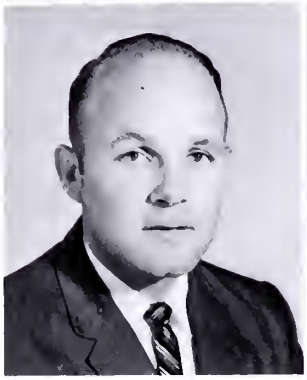

JOYCE H. GREEN
History

Faculty

WILLIAM E. GREEN
Vocational Agriculture

VERDELLA V. HAMILTON
English and World History

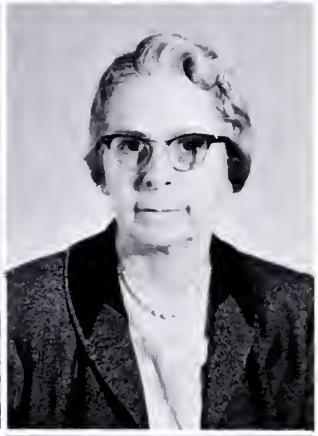

ELIZABETH T. HENRY
Biology

JANE C. HOLT
English, Latin and World History

HAROLD B. JONES
Mathematics
Junior Varsity Football and Basketball Coach

CASSANDRA LAIRD
English

FRANCES D. LAWSON
Government and World History

ELIZABETH M. LYLE
Social Studies
Health and Physical Education

Faculty

ANNE H. McGHEE
Mathematics

IRENE C. McNAIR
English and Spanish

PATRICIA F. NICHOLS
Business Education

CAROLINE F. ODOM
Home Economics

DORIS C. PAULETTE
General Science and Biology

MAUDE C. PUGH
Mathematics

SUMNER R. PUGH
English

W. BURDETTE RAMSEY
Vocational Agriculture

Faculty

AGNES R. SMITH
Girl's Basketball Coach
Physical and Health Education

LEONARD A. STARLING
Vocational Agriculture

BETTY B. WARE
English
Guidance Coordinator

ERIC R. WILLIAMSON
General Science
Chemistry and Physics

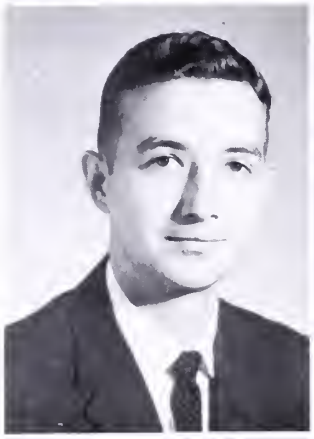

BERNARD L. YOUNG
Director of Music

JUDITH R. DANIELS
Secretary to the Principal

LUCY C. GARBER
Nurse

GRACE D. COOPER
Cafeteria Manager

Faculty

The Cottage

The Agriculture Building

Departments

Mrs. Hamilton, Mrs. Green, Mrs. Lawson, Mrs. Holt, Mrs. Lyle

SOCIAL STUDIES

Courses offered in this department include Virginia history and government, American history and government, world history and world geography as well as civics.

Current events, outside reading, historical movies, and oral reports furnish purposeful learning activities. These courses help students to meet every day realities and to prepare for future citizenship.

BUSINESS EDUCATION

Through courses in typing, shorthand, and bookkeeping, the business education department prepares students to secure business positions. A large number of students choose typing as preparation for college or for personal use.

Mrs. Bowen, Mrs. Nichols

Miss Odom, Miss Baughan

HOME ECONOMICS

Home Economics courses seek to make the students aware of the value of a good home. These students learn to cook and to plan and make many useful garments. Their study of family life calls attention to the importance of happy marriages and parenthood.

Through practical home making projects, the students learn to work independently toward the solution of personal and homemaking problems.

Departments

ENGLISH

Every time a person opens his mouth he tells the world the condition of his English grammar. Students have this fact impressed upon them as they tediously master gerunds, participles, and subordinate clauses. They utilize their learning by writing themes and term papers. One semester is devoted entirely to literature, general for the first three years, American for juniors, and English for seniors.

Mrs. Hamilton, Miss Laird, Mrs. McNair, Mrs. Holt, Mr. Pugh, Mrs. Ware

Mrs. Henry, Mrs. Paulette, Mr. Williamson

SCIENCE

"Oh no, Worms!" Oh yes, and grasshoppers and fish, too. Biology students gain knowledge through the pains of dissecting while chemistry students endure the dangerous uncertainties of experimentation.

Physics classes are not without their suspenseful moments, also, but they occur on report day, not on lab day. Students in general science enjoy a few experiences from each of the above activities.

MUSIC AND ART

From the slide of the trombone to the beat of the drum, the Randolph-Henry band is easily recognized as it marches briskly across the field. The musical group wear their bright blue uniforms as they participate in football half-time activities, parades, Homecoming, music contests, and their own concerts.

Throughout our school you can see evidence of the excellent work done in the art department. Bulletin boards and posters keep us informed about important events. The art exhibit during the second semester is one of the high spots of the year.

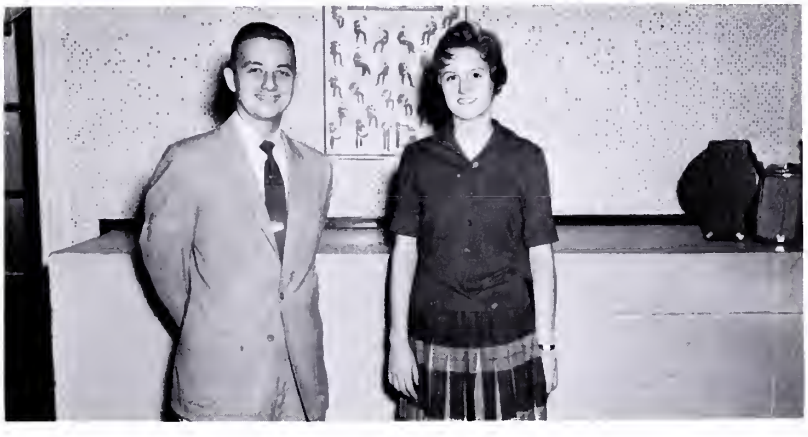

Miss Flowers, Mr. Young

Departments

Miss Odom, Miss Pugh, Miss Baughan, Mrs. McGhee, Mrs. Ware, Mrs. Lawson, Mr. Green, Mr. Ramsey, Mr. Starling, Mr. Bailey, Mrs. Bowen; not in picture, Mrs. Nichols

GUIDANCE COUNSELLORS

Twelve counsellors work with the co-ordinator of guidance, the administration, the faculty, the students, and the parents to provide information, counselling, college selection, and follow up service. Each student feels free to call upon his counsellor whenever there is a need.

PHYSICAL AND HEALTH EDUCATION

The physical education program provides wholesome physical and health activities for both boys and girls. It seeks to develop muscular skills through participation in both team and individual sports. Finally it endeavors to create and maintain a spirit of good sportsmanship, not only in interclass games but also in interscholastic competition. It forever strives to perpetuate a spirit of kindness, courtesy, and respect toward all students representing neighboring schools and teaches health, health habits, and driver training.

Mr. Frye, Mrs. Smith, Mr. Brewster, Mr. Jones, Mrs. Lyle

Mr. Jones, Miss Pugh, Mrs. McGhee

MATHEMATICS

Our math teachers stop at nothing to teach the principles of mathematics to us. In plane geometry the protractor and straight edge are evident. In solid geometry you will probably see models of figures in string and cardboard and in algebra you might even see a teacher rolling dice to explain a principle. In spite of the methods used, those planning to study math in college are grateful for Randolph-Henry's excellent math department.

Departments

FOREIGN LANGUAGES

Latin

Latin, though sometimes erroneously considered a dead language, proved to be a most popular course at R-H. Discussions of Roman customs, the recounting of ancient myths, and making replicas of Roman articles boosted the students through difficult constructions in grammar and made Julius Caesar seem a personal friend.

Spanish

"Yo hablo Espanol?" This question is frequently heard in the vicinity of room 20. By studying the customs of the Spanish peoples, the students realized how much this country had contributed to modern civilization and culture.

Mrs. McNair, Mrs. Holt

Mr. Green, Mr. Ramsey, Mr. Bailey, Mr. Starling

Agriculture

Vocational Agriculture is a nationwide program of instruction in Agriculture and farm mechanics conducted in public schools for persons over 14 years of age who have entered upon or who are preparing to enter upon the work of the farm, or related occupations.

Library

Colorful bulletin boards and imaginative displays stimulate students to use the library more effectively.

The majority of those who use the library facilities do research, gathering materials from the periodical shelves or from reference books. Students in search of pleasure reading choose from fictional or biographical novels. In addition to reading matter, the library provides films, slides and records.

Students are introduced to new material through showcase displays, while teachers become acquainted with the resources at a faculty tea. Miss Barksdale is always on hand to answer questions, locate materials, and generally aid the students.

Miss Barksdale

Mrs. Bunch, Miss Martin, Miss McGrath, Miss Fentress, Miss Kesling—Not Shown—Miss Wamsley, Miss Tench, Miss Webb, Miss Hogg

FIRST SEMESTER

Student Teachers

For the first time this year Randolph-Henry has participated in the student teacher training program with Longwood College. These Longwood seniors have contributed much to our program and we hope that some of them will teach at R-H in the future.

Cafeteria

The way to the heart of any student at R-H is certainly through his stomach. The cafeteria personnel, under the direction of Mrs. Cooper, has won our hearts through savory main dishes, crisp salads and delectable desserts.

Nurse

Mrs. Garber, our school nurse, is in constant demand. We feel free to call on her for anything from a simple aspirin to bandaging a sprained ankle. She is always pleasant and even though we may impose on her with a trivial ailment, we always feel better after a trip to the infirmary.

Miss Lipscomb, Mrs. Covington, Edith Stitl, Mrs. Cooper

Mrs. Garber

Secretary

"Ask Mrs. Daniels in the office". These directions are given each day to students who seek general information about the workings of the school. Always Mrs. Daniels answers cheerfully no matter how busy she might be with office work.

Mrs. Daniels

Departments

CLASSES

Senior Officers

Floyd Dickinson	President
Jerry Drinkard	Vice-President
Sterling Laughlin	Secretary
Cecil Langford	Treasurer
Linda Jones	Reporter
Joyce Scott	Historian

MOTTO
"If it's worth doing, it's worth doing right"

COLORS
Blue and White

FLOWER
White Rose

SPONSORS
Mrs. Bowen, Mrs. Lawson, Mrs. Ware

SENIOR PLANNING BOARD

Floyd Dickinson	Edwin Baker
Jerry Drinkard	John Ray Duffer
Sterling Laughlin	Linda Hamlett
Cecil Langford	Paul Nelson
Linda Jones	Donald Owen
Joyce Scott	Millard Roach

ADVISERS

Mr. Nolen, Mrs. Bowen, Mrs. Lawson, Mrs. Ware

Senior Planning Board

Peggy Marie Arrington
Charlotte Court House

Calvin Conway Bailey
Brookneal

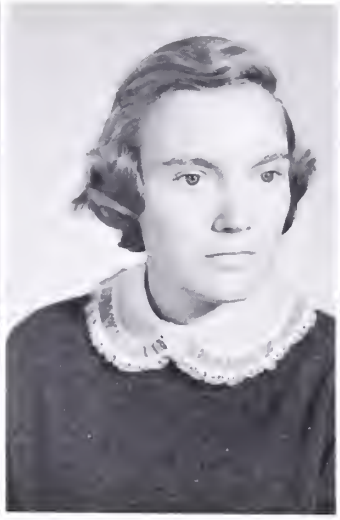

Janice Hagood Bailey
Saxe

Edwin Boyd Baker
Randolph

The 1960

Emma Ora Barksdale
Charlotte Court House

Doris Ray Beaver
Drakes Branch

Mabel Eleithe Canada
Phenix

James Russel Carwile, Jr.
Madisonville

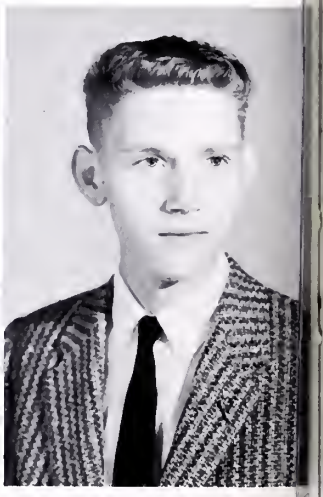

William Monroe Childress
Charlotte Court House

Judy Carol Davis
Drakes Branch

Julia Anne Dickerson
Charlotte Court House

Floyd Mason Dickinson, Jr.
Red Oak

Senior Class

Patsy Jane Dixon
Cullen

Thomas Henry Dixon
Charlotte Court House

Benny Ray Dodd
Phenix

Jerry Edward Drinkard
Keysville

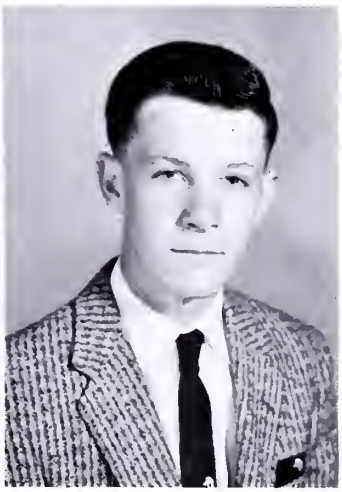

Nancy Jane Fisher
Brookneal

Betty Lee Foster
Drakes Branch

Ervin Daniel Francis
Keysville

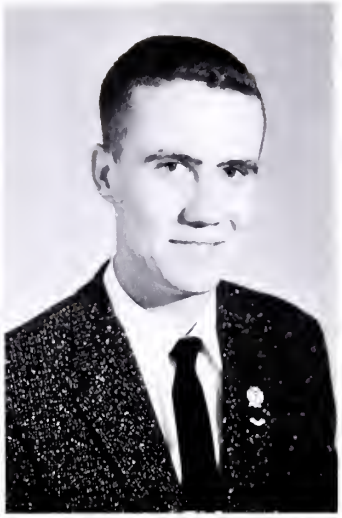

Sandy Alexander Garrett
Drakes Branch

Senior Class

Henry Newton Gibson
Cullen

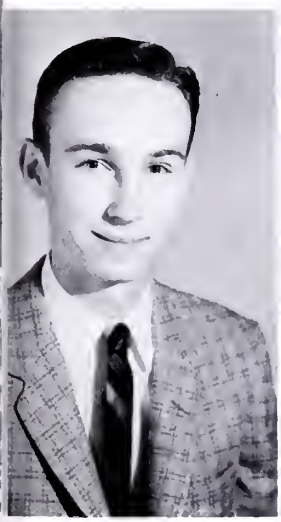

Herman Thomas Guthrie, Jr.
Brookneal

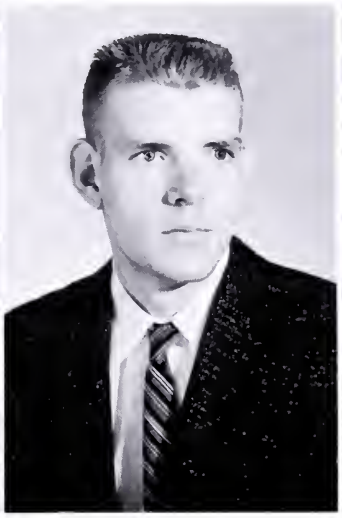

Elizabeth Earle Haley
Charlotte Court House

June Olivia Hamilton
Madisonville

Bobby Leslie Hamlette
Charlotte Court House

Linda Arlene Hamlet
Madisonville

Ann Marie Hudson
Saxe

Ruth Ann Jennings
Red House

The 1960

Betty Jean Johnson
Keysville

Homer Larry Jones
Red Oak

Linda Carol Jones
Charlotte Court House

Willie Monroe Lacks
Saxe

Curtis Wayne Langford
Charlotte Court House

Lonnie Tucker Langford
Keysville

Richard Cecil Langford
Drakes Branch

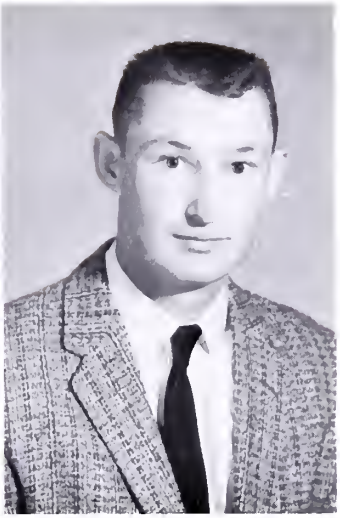

James Lee LaPradd
Drakes Branch

Senior Class

Sterling Louise Laughlin
Keysville

Sylvia Gayle Lipscomb
Brookneal

Dana Warren Loftis
Red Oak

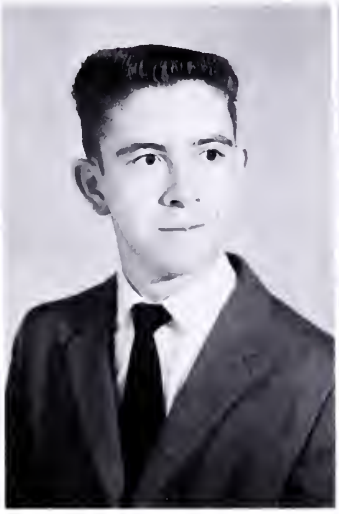

Selma Rose Mahler
Drakes Branch

Mary Alice Marshall
Brookneal

Kenneth Lee Marston
Red House

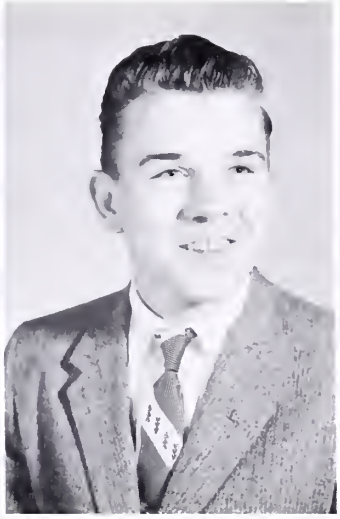

Ronald Whitfield Mitchell
Red House

Mary Agnes Napier
Drakes Branch

The 1960

Boyd Donnell Nelson
Charlotte Court House

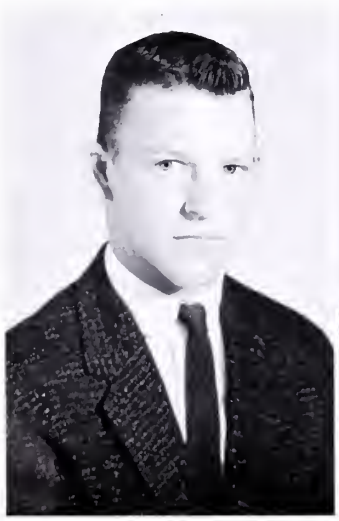

Paul David Nelson
Keysville

Roberta Carol Nelson
Charlotte Court House

Hilda Kathryn Newcomb
Fort Mitchell

June Evelyn Newcomb
Saxe

Barbara Ann Overstreet
Brookneal

Donald Wayne Owen
Wylliesburg

Alvis Jo-Ann Puryear
Red Oak

Senior Class

John Thomas Reynolds
Charlotte Court House

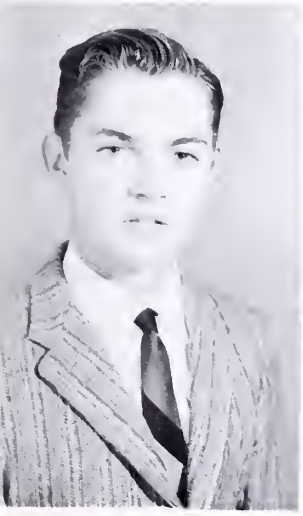

Hunter Freeland Rhinesmith
Saxe

Willard Carter Roach
Phenix

Judith Charlene Robinette
Keysville

Joyce Jeanette Scott
Drakes Branch

Dorothy Ann Seay
Saxe

Georgia Ann Shorter
Pamplin

Geneva Faye St. John
Charlotte Court House

The 1960

Kirk Hanner St. John
Charlotte Court House

Robert Clinton Taylor
Phenix

William Curtis Taylor
Phenix

Murray Milton Templeton
Charlotte Court House

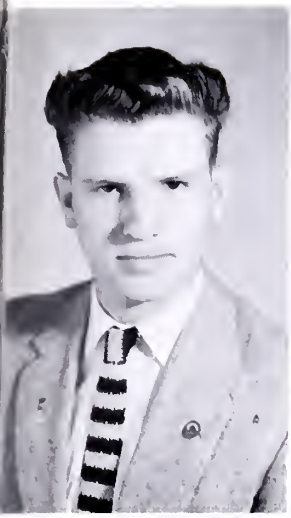

Ronnie Lee Trent
Randolph

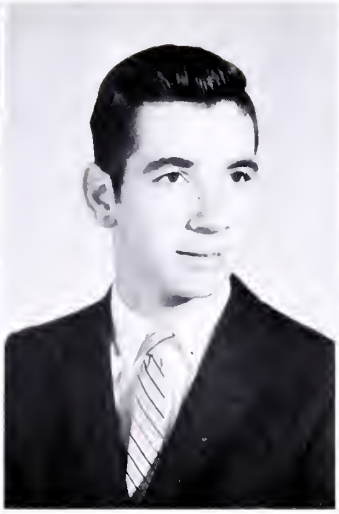

Robert Jeter Tuck
Saxe

Charles Knight Watts
Keysville

Gerry White Watts
Keysville

Senior Class

Doris Ann Weaver
Saxe

Barbara Ann Weston
Red Oak

Robert Larry Weston
Red Oak

Bobby Franklin Williamson
Red House

Norma Grey Wilmouth
Fort Mitchell

Robert Ramsey Wilmouth
Keysville

Linda Marie Wilson
Brookneal

Senior Class

Mrs. Mary W. Bowen

Mrs. Frances D. Lawson

Mrs. Betty B. Ware

Advisors

Junior Officers

Hugh Garnett	President
Billy Pollard	Vice-President
Michael Holt	Secretary
Robert Tucker	Treasurer
Gene Dixon, Jr.	Reporter

MOTTO

"We entered to learn;
we go forward to serve"

COLORS
Gold and White

FLOWER
Yellow Rose

SPONSORS
Mrs. Green, Mrs. Hamilton, Mrs. Nichols

Juniors

Barbara Achenbach, Charles Anderson, Wayne Anderson, Tommie Ashby

Ed. Bailey, Willard Bailey, Donald Bentley, Linda Brown

Mary Alice Brown, Jean Chattin, Wayne Childress, Willard Clark

Juniors

Nancy Clay, Billie Cole, Lois Conner, Sulane Cox

Homer Crews, May Deaner, Douglas Deaner, Jean Dickerson

Margie Dickerson, Gene Dixon, Ralph Dodd, Betty Dunn

Juniors

Billy Dunn, Shirley Edwards, Dorothy Evans, Jean Ferrell

Mildred Ferrell, Wilbur Fleshman, Janet Frady, Hugh Garnett

Charlotte Gaulding, Faye Grishaw, Margaret Quill, Garland Haley

Juniors

Elizabeth Hall, Bill Hall, Darnell Hamlett, Edith Hamlett

Gary Harris, Kay Harris, Myrtle Harris, Marshall Henry

Jimmy Holt, Michael Holt, Bobby Howard, June Howell

Juniors

Curtis Jackson, Joyce Johnson, Tommy Jolly, Charlotte Jones

Walter Lacks, Barbara Laughlin, Stuart Lawson, Phyllis Locke

Gene Lyles, Jo Ann Marshall, Mattie Martin, Faye Moore

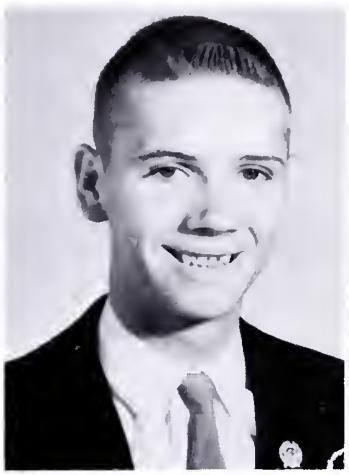

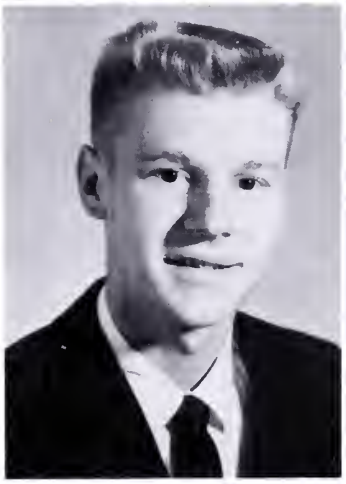

Juniors

Billy Lee Moore, Jimmie Neale, Earl Newcomb, Jean Newcomb

Jean Owen, Joyce Owen, Donald Parham, Kaye Paulette

Wade Peak, Jimmy Pettus, Peggy Philbeck, Billy Pollard

Juniors

Harold Powell, Carolyn Ramsey, Clarence Rickman, Joyce Rickman

Jerry Ridgeway, Joel Ridgeway, Shirley Russell, Charles Rutledge

Francis Scruggs, Nona Shorter, Thelma Spence, Mary St. John

Juniors

Jean St. John, Charlotte Tharpe, J. D. Tharpe, Lewis Tharpe

Nancy Gray Tharpe, Mildred Toombs, Marvin Trent, Robert Tucker

Ronnie Viar, Randy Walker, Betty Watts, Brenda Wilburn

Juniors

Carolyn Williams

Junior Booth at County Fair

Mrs. Green

Junior Sponsors
Mrs. Hamilton

Mrs. Nichols

Sophomore Officers

Jo Anne VanHorn	President
Mary Morton	Vice-President
Bernardine Pettus	Secretary-Treasurer
Jean Elliott	Reporter

MOTTO

"Give the best to the world, and the best will come back to you"

COLORS
Red and White

FLOWER
Red Rose

SPONSORS
Mrs. Henry, Miss Laird, Mrs. Paulette, Miss Pugh

Sophomores

Rush Adams
Roger Atkins
Charlie Bailey
Nancy Baker

Margie Barnes
John Bartholomew
Betty Berkley
Myratea Blakely

Marcus Blount
Jane Bomar
Jimmy Bradner
Bobby Bradner

Barbara Childress
Margaret Clardy
Harvey Clements
Jesse Conner

Stanley Conner
Kathy Cox
Barbara Crews
Jewel Crews

Roy Crews
Betty Dickerson
Lillian Dickerson
Mary Elizabeth Dickinson

Sophomores

Nancy Dickinson
Catherine Dodd
Susie Driskill
Barbara Eggleston

Carol Elder
David Elder
Jean Elliott
Ray Foster

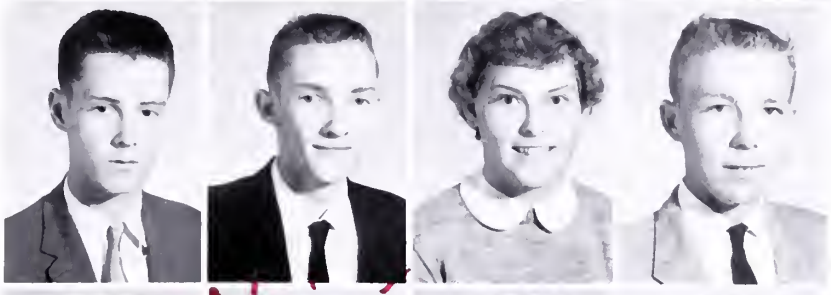

Carrie Frady
Marie Garrison
Steve Gryder
Linwood Haley

Herbert Hamlet
Haywood Hamlett
Mamie Hamlett
Ronnie Hamlett

Walter Hamlet
Sandra Harris
William Holt
Doris Hudson

Nancy Hudson
Arthur Jackson
Mike Jennings
Nancy Johnson

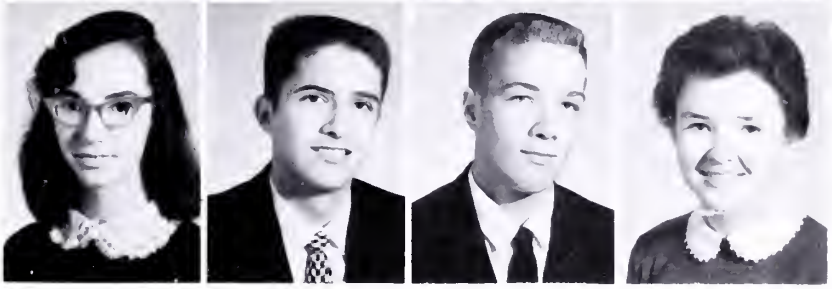

Sophomores

Barbara Jones
Carroll Jones
Charlotte Jones
Harold Jones

Wade Keller
James Langford
Patty Langford
Francis LaPradd

Larry Lenhart
Robert Lester
Carol Locke
Shirley Mann

Glen Martin
James Martin
Libby Mason
Norma Mason

Mack Moon
Ronnie Morris
Mary Morton
Barbara Napier

Vonda Napier
Brenda Nelson
Clarence Newcomb
Clifton Newcomb

Sophomores

Thelma Newcomb
Brenda Nichols
Etta Osborne
Morris Overstreet

Charlotte Palmer
Wayne Parsons
Bernardine Pettus
Larry Philbeck

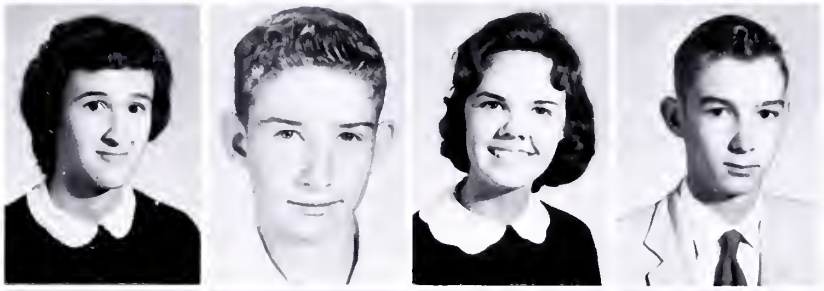

Robert Ponton
Dwayne Price
Howard Pugh
Tyree Reamey

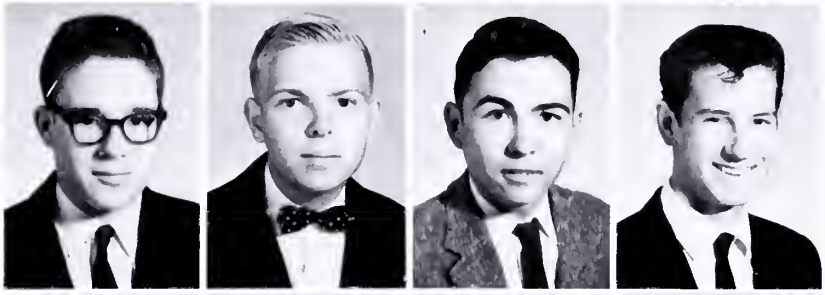

Bonnie Reinhardt
Sandra Reynolds
Amelia Rhinesmith
Eleanor Riepe

David Rutledge
Warren Rutledge
Brenda Scott
Kent Scruggs

Paige Shook
Harvie Smith
Edna St. John
Karen Templeton

Sophomores

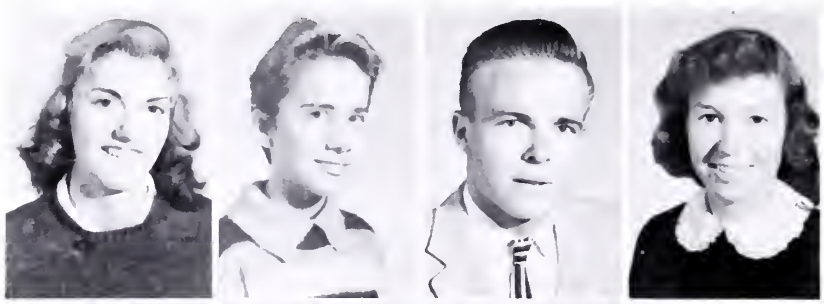

Betty Mae Tharpe
Brenda Tharpe
Carol Lee Tharpe
Elizabeth Tharpe

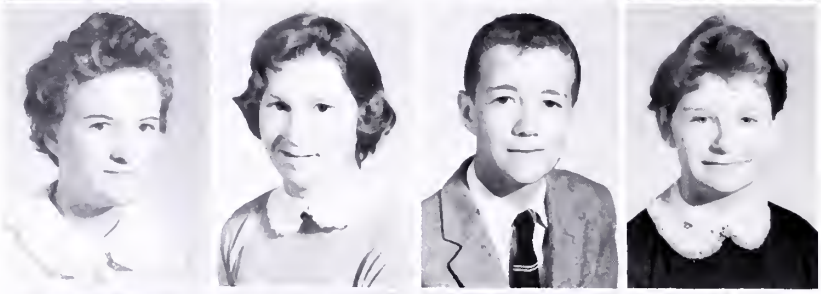

Nancy Tharpe
Nancy L. Tharpe
Tommy Tharpe
Grace Toombs

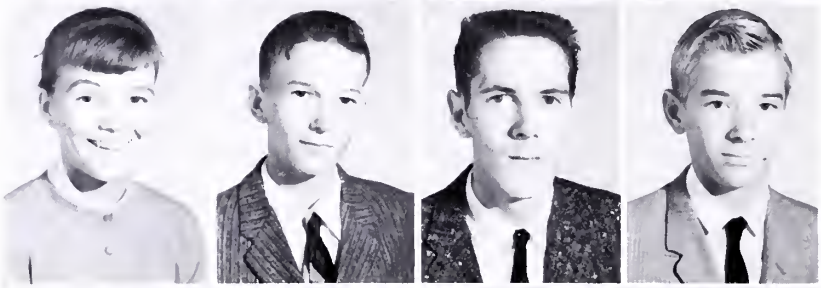

Linda Toombs
Manuel Toombs
Dean Trent
James Tuck

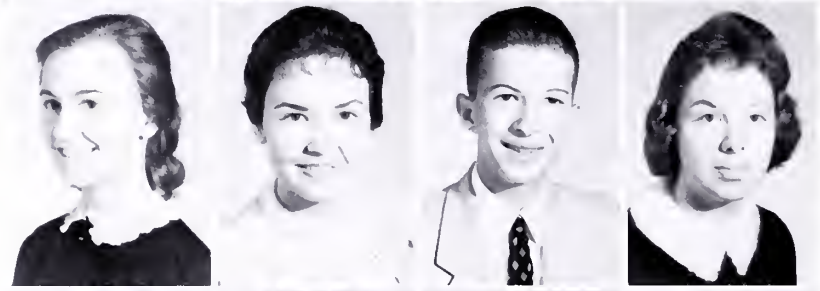

Kaye Tuck
Jo Anne Van Horn
Lealon Vassar
Doris Wallace

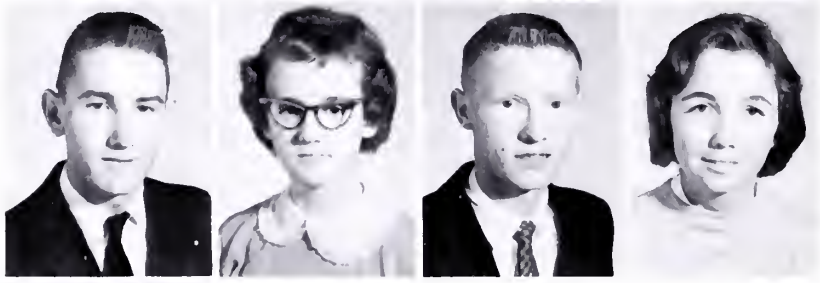

Allen Watts
Madeline Weston
Russell Williams
Vadle Wilmoth

Dickie Wilson

In Memoriam

JAMES RAY THARPE
1943-1959

CHARLES AUSTIN WELCHONS
1944-1959

FRESHMEN OFFICERS

Shirley Howell	President
Tommy Neale	Vice-President
James Seay	Secretary-Treasurer
Sharon Hanmer	Reporter

MOTTO

"Knowledge is Power"

COLORS	FLOWER
Purple and White	Iris

SPONSORS

Mrs. McGhee, Mr. Williamson, Mr. Pugh, Mrs. Smith

Freshmen

Ronald Adams
Jimmy Allen
Virginia Allen
James Amos

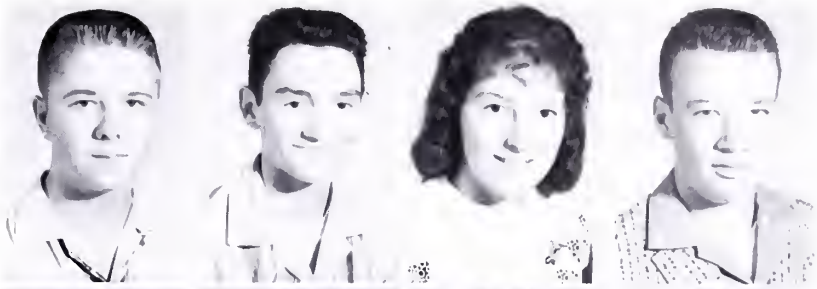

Roy Bailey
Mary Baker
Lucky Barksdale
Harold Bell

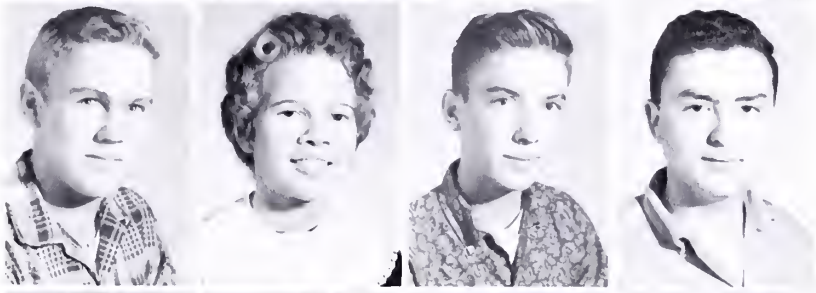

Linda Boettcher
Joe Bohannon
Mary A. Bohannon
Mary F. Bohannon

Curtis Burks
Robin Carter
Charles Clark
Samuel Clark

Joyce Mae Cole
Edward Coleman
Camelia Conner
Linda Crews

Billy Dalton
Margaret Dickerson
Dwight Dixon
Judy Dixon

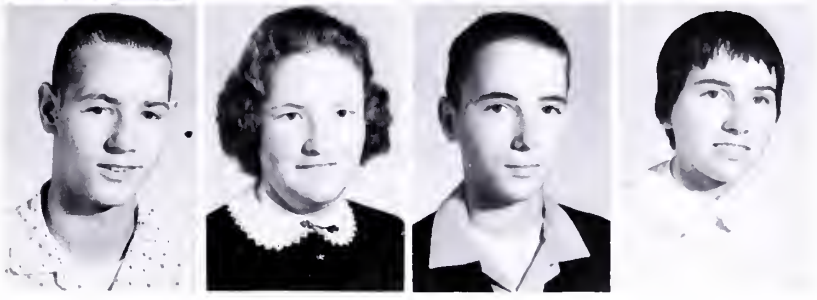

Freshmen

Jerry Dodd
Henry Dudley
Larry Dunn
Bob Dunn

Patsy Elder
Frances Evans
Linda Farrar
Victor Ferrell

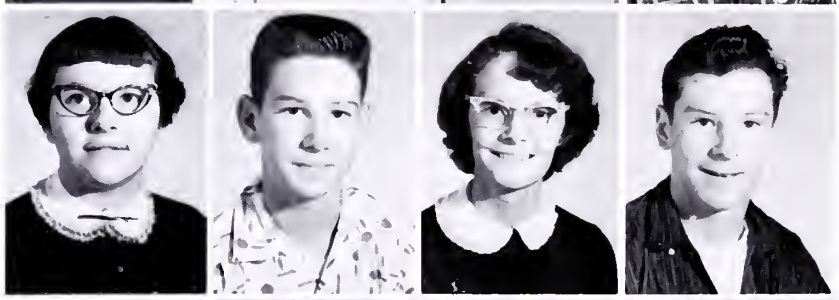

Vivian Fleshman
Reginald Foster
Anne Fowler
Earl Fowler

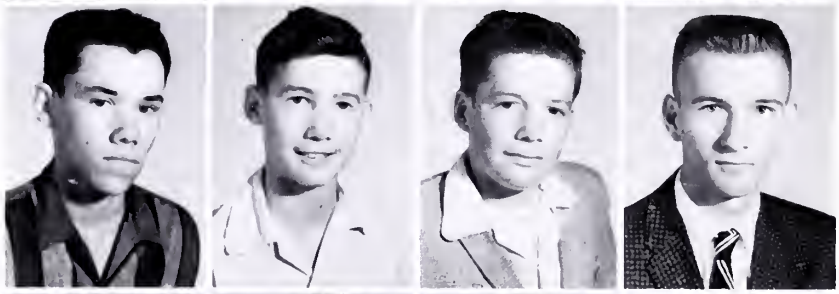

James Francis
Delbert Garrett
Keith Garrett
James Garrison

Dru Gaulding
Carol Gibson
Patricia Giles
Tommy Griles

Kaye Grishaw
Hazel Guill
Margaret Hall
Carroll Hamlett

Freshmen

Carter Hamlett
Dorothy Hamlett
Judy Hamlett
Sharon Hanmer

Harold Hardinge
Patricia Harvey
Linda Hawker
James Holt

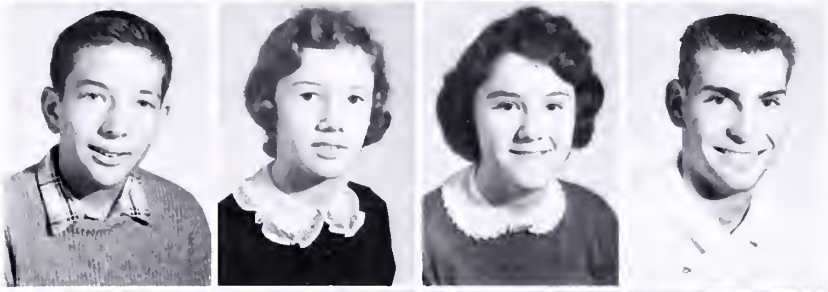

Ann Howard
Shirley Howell
Betty Lou Howerton
Betty Hudson

Linda O. Jones
Keith Jones
Betty Jane Lacks
Juanita Lacks

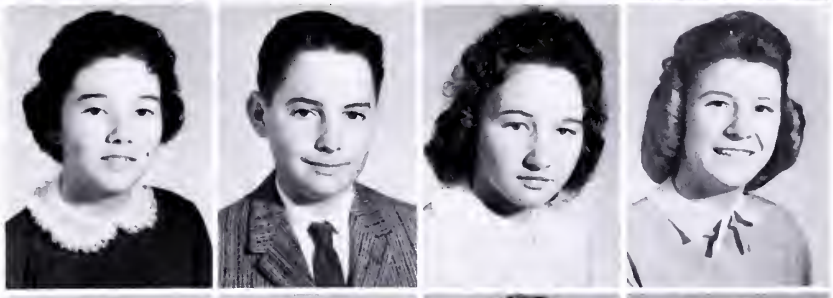

Moody Lacks
Gilmer Ledbetter
JoAnn Lindsey
Randy Lipscomb

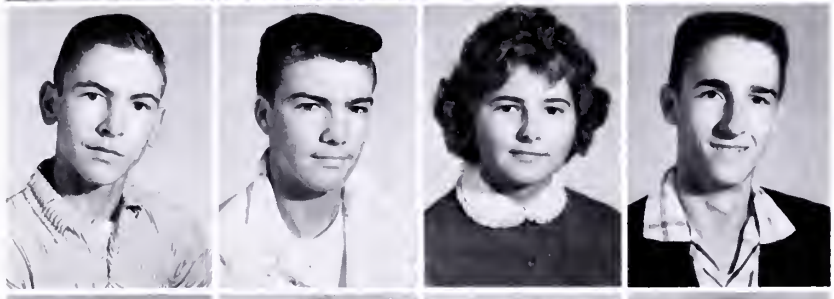

Ned Locke
Geraldine Martin
Mervin Martin
Joan Mason

Freshmen

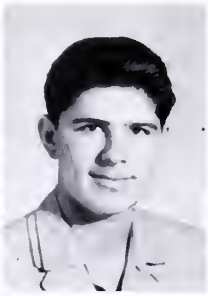

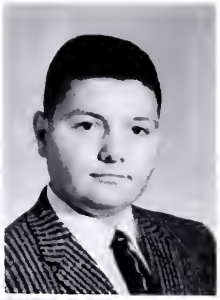

Virginia Mason
Bill Mason
Ray McKinney
Tommy Neal

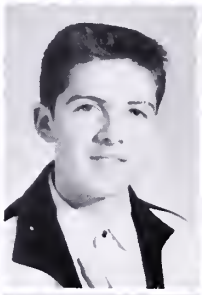

Ellen Nelson
Joyce Newcomb
Herman Newcomb
Margaret Newcomb

Nancy Newcomb
Nancy Nichols
Elizabeth Owen
W. D. Perdieu

Larry Perkins
Roger Philbeck
Luther Pollard
Dorothy Poore

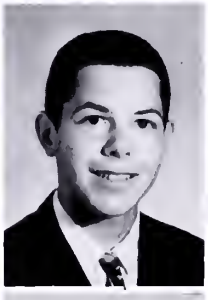
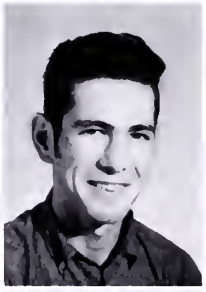

Roberta Puryear
Charles Ramsey
Jimmy Reamer
Ellen Reams

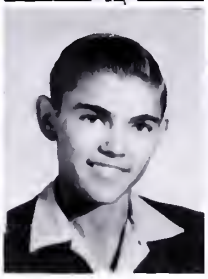

Dale Reed
Robert Reynolds
Eugene Robinette
Nancy Royster

Freshmen

Jimmy Seay
David Setzer
Joe St. John
Patricia St. John

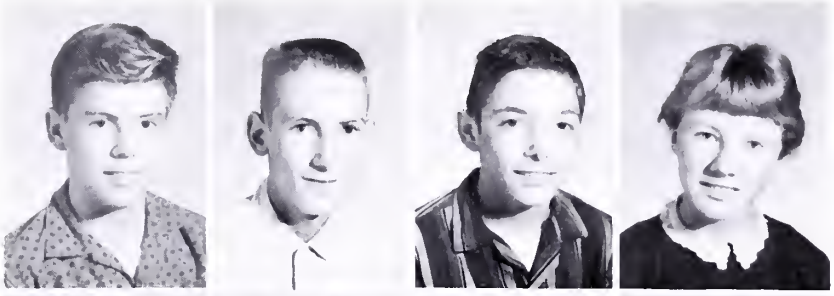

Lewis Skelton
David Taylor
Lonnie Trent
Jo Ann Tuck

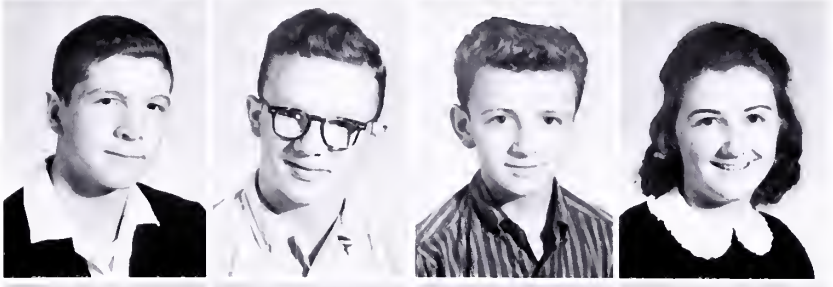

Robert Tuck
Shirley Tuck
Roger Vaughan
Mary Viele

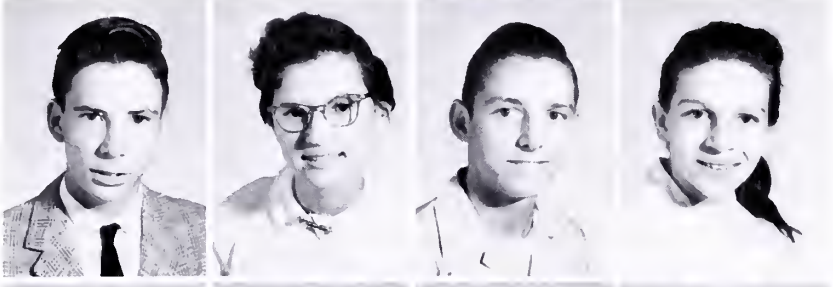

Bruce Wade
Marianne Walker
Billy Waller
James Weaver

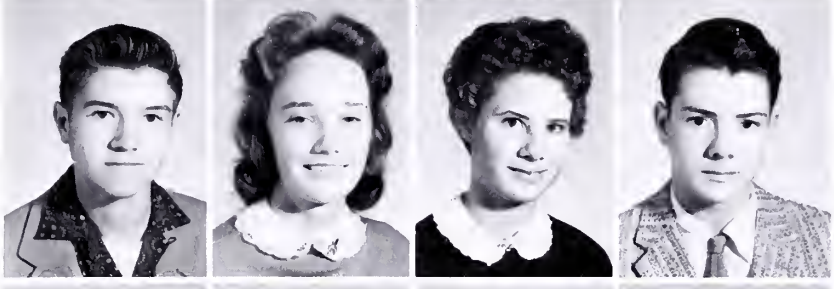

Curtis White
Elizabeth Williams
Eddie Wilmoth
Nancy Wilmoth

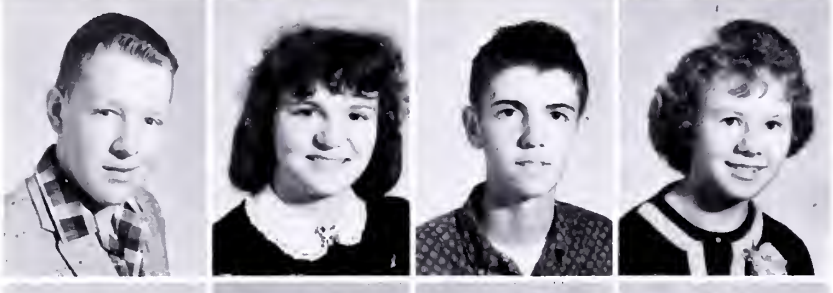

Paul Ray Wilmoth
Martha Wilson
Faye Wilson
Gene Winn

Freshmen

Dennis Young
Monroe Layne

Spanish Club Initiation

SPONSORS

Mrs. McGhee

Mr. Williamson

Mr. Pugh

Mrs. Smith

F.F.A.

Sophomore-Junior

Magazine Kick-Off

Library Club

S.C.A. Installation

Student Assemblies

PRE-FRESHMEN OFFICERS

Gayle Smith	President
Richard Walker	Vice-President
Randy Duffer	Secretary
Faith Vassar	Treasurer
Hansford Morris	Reporter

MOTTO

"Today we follow, tomorrow we lead"

COLORS
Red and White

FLOWER
Red Rose

SPONSORS

Mrs. McNair

Mrs. Lyle

Mrs. Holt

Miss Flowers

Pre-Freshmen

Terry Adams
Robert Amos
Glenn Anderson
Lynn Anderson

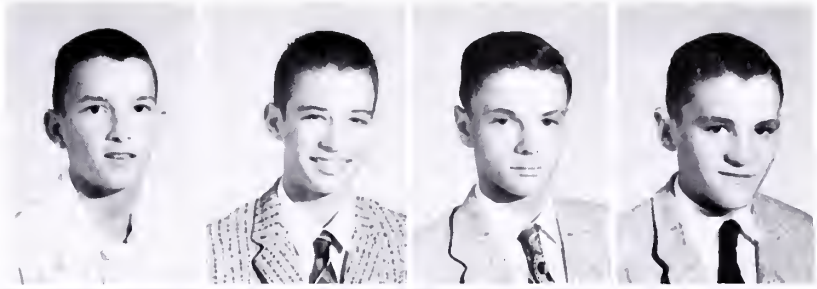

Barbara Arrington
Ernest Arrington
Harriet Bailey
Larry Baker

Bobby Baldwin
Patricia Barksdale
Mary Louise Berkley
Lillie May Bohannon

Emily Bradner
Loden Bray
Francis Breedlove
Safford Breedlove

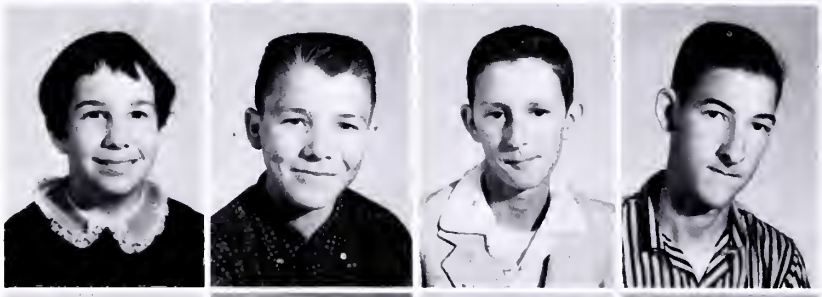

Eugene Buchanan
David Canada
Otis Casen
Rayford Clark

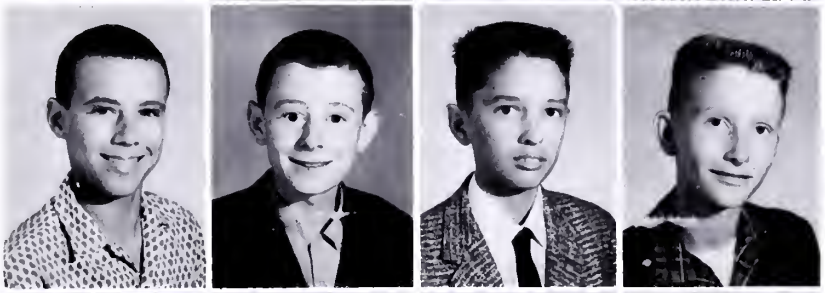

Betty Ruth Coates
Alfred Coleman
Bill Coleman
Nancy Deaner

Pre-Freshmen

William DeFord
Virginia Dempsey
Elizabeth Dixon
Nancy Drinkard

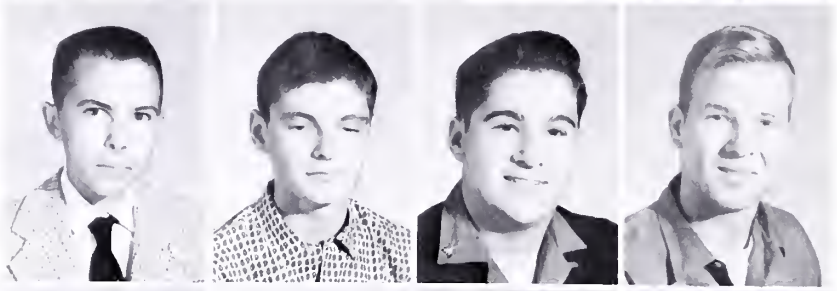

Randy Duffer
Woodrow Duffer
Paul Dunnaway
Ernest Eggleston

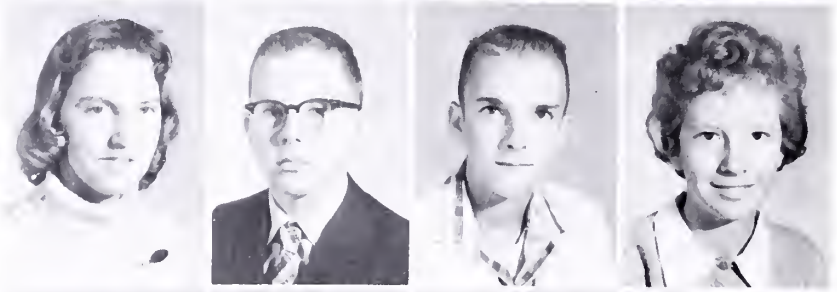

Elizabeth V. Elder
Billy Elder
Thomas Elder
Jane Evans

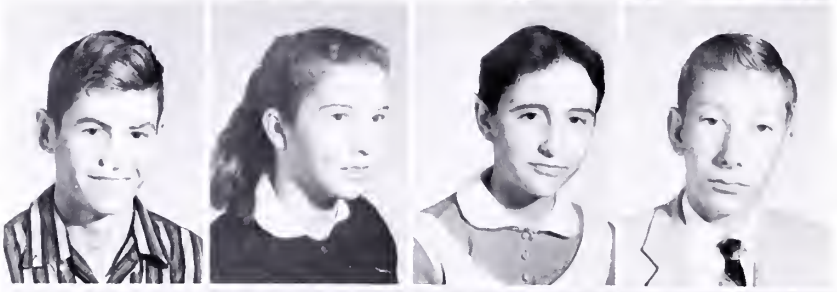

Lewis Evans
Elizabeth Ewing
Lucille Frady
Douglas Featherson

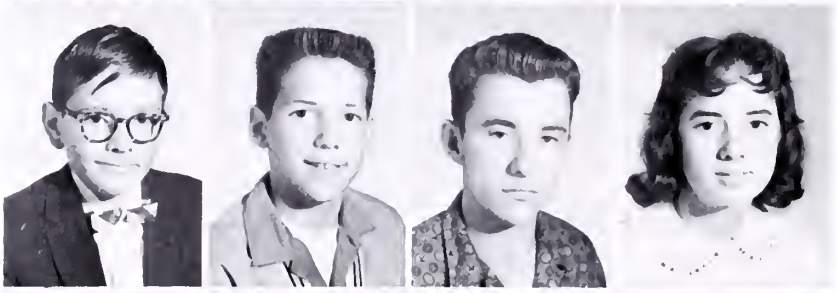

Thomas Ferrell
Marvin Ferrell
Jesse Francis
Carol Franklin

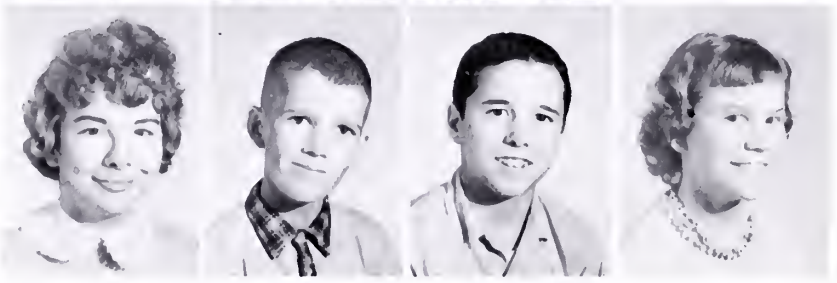

Shirley Foster
Kenneth Garrett
Hugh Gilliam
Lucille Glass

Pre-Freshmen

Frances Griffith
Barbara Quill
Joann Gunther
Susie Hanmer

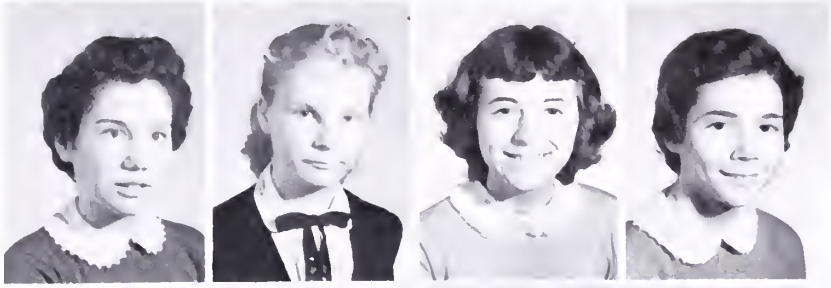

Ed Harding
H. P. Harding
Betsy Harris
Bobby Harris

James Hatcher
John Hatcher
Catherine Sue Holt
Larry Holt

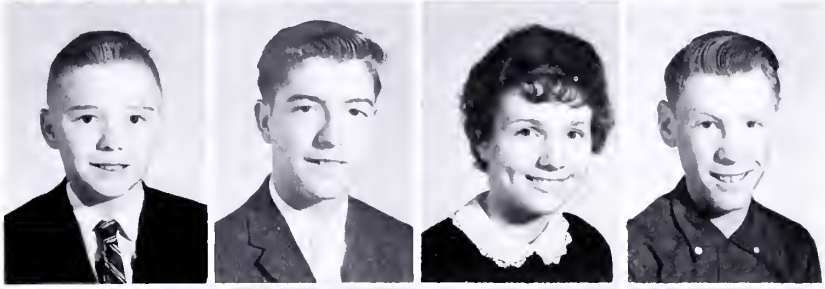

Norma Jean Holt
Betty Howell
James Hudson
Phillip Jefferson

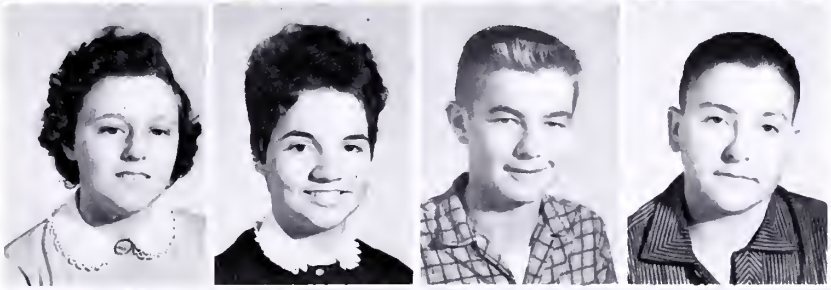

Nelson Jones
Mary Jane Jones
Raymond King
Ronald King

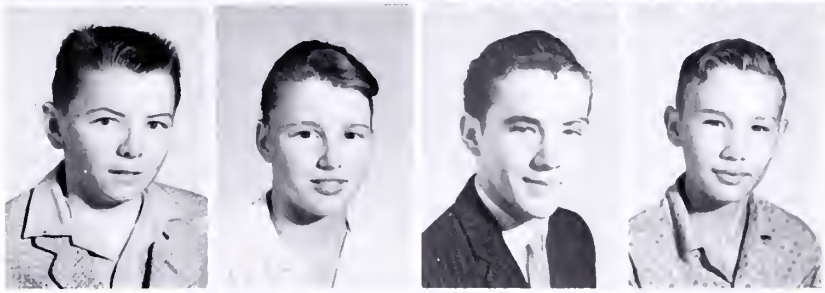

Claude Kennedy
William Kuhn
Doris Lacks
Larry Lacks

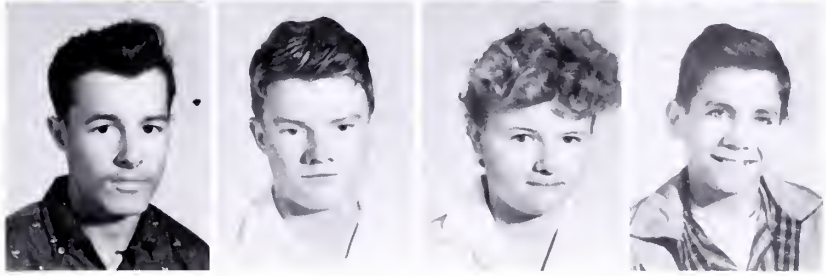

Pre-Freshmen

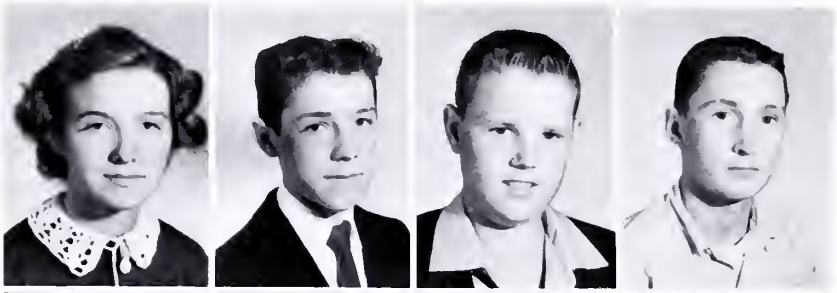

Josephine Lacks
Howard Layne
Mark Langford
Henry La Pradd

Bud Laughlin
George Mahler
Della Mae Mann
Hudson Marston

Carol Martin
Edna Martin
John McDaniel
Elizabeth Mason

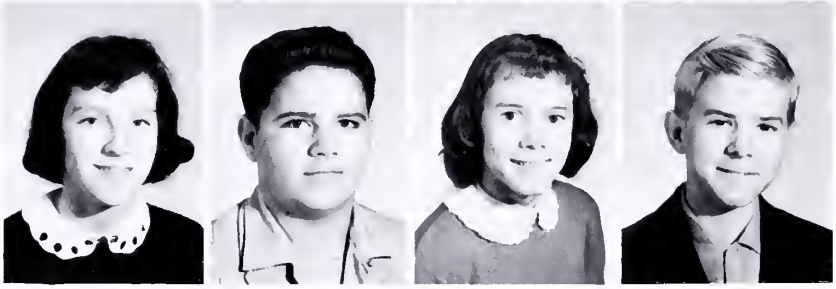

Herbert Mason
Jerry Mason
Nancy Mason
Steve Mason

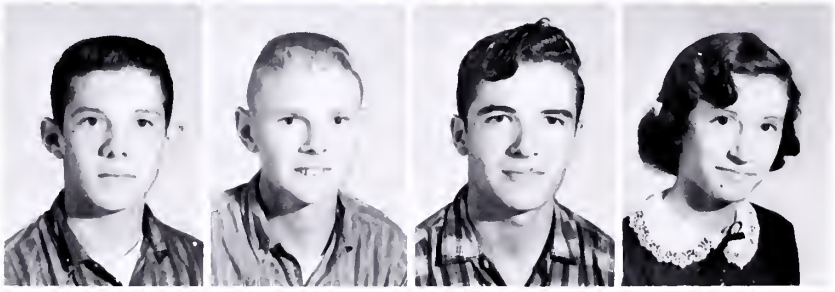

Winston Metcalf
Tommy Midkiff
Hansford Morris
Helen Morton

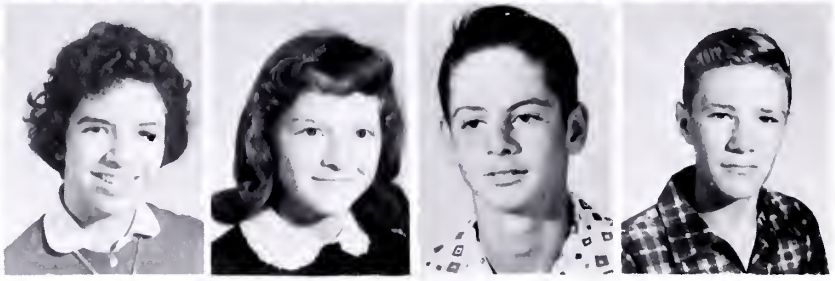

Jean Moss
Joanne Nelson
Julian Nelson
Ray Newcomb

Pre-Freshmen

Carolyn Newcomb
Mildred Owen
Michael Parham
Wayne Perkins

Edward Price
Mary Alice Pugh
Barbara Ann Reed
Betty Mae Reynolds

Annie May Rickman
Alice Ridgeway
William Roach
Harold Roberts

Lucian Robinson
Charlie Russell
Francis Ryan
Billy Saunders

Roscoe Scott
Alma Shook
Gayle Smith
Linda Snell

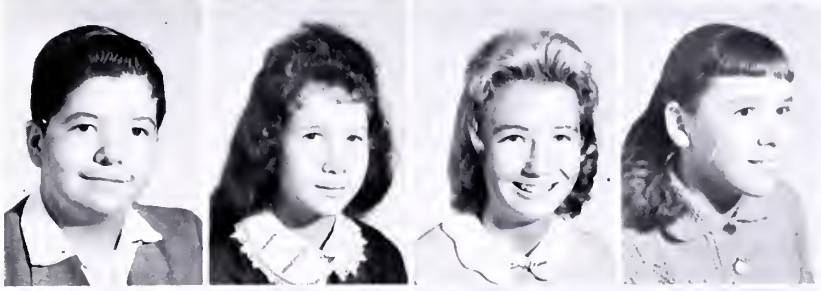

Johnny Sprinkle
Mary Stuart
Jimmy Taylor
Linda Templeton

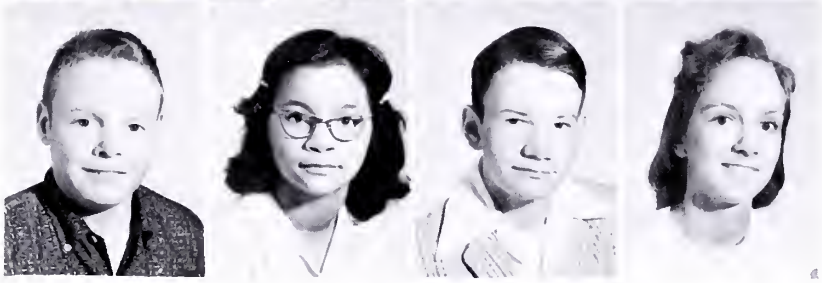

Pre-Freshmen

C. W. Tharpe
Stanley Tharpe
Curtis Tharpe
Larry Trent

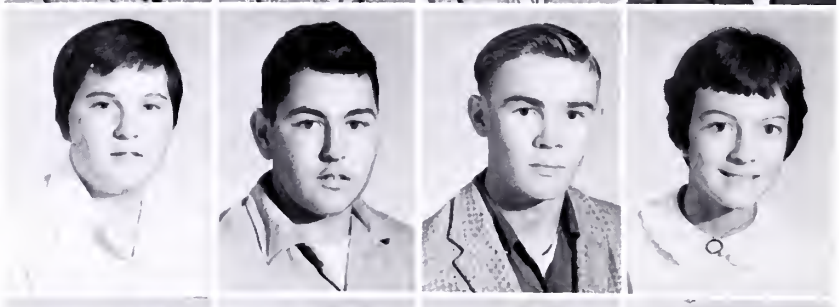

Laverne Trent
Randy Tucker
Roger Tucker
Faith Vassar

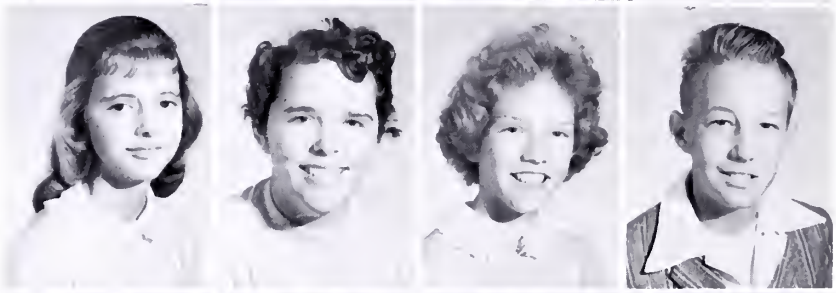

Mary J. Vassar
Emily Viar
Rose Marie Walker
Richard Walker

Tommy Watkins
Douglas Ward
Marjorie Weston
Dorothy Whirley

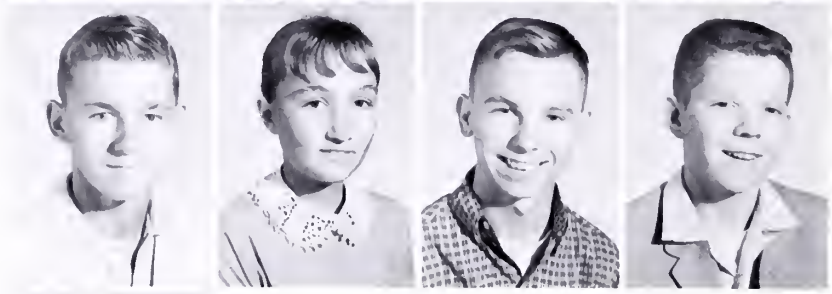

Ray Wilkerson
Elizabeth Wilmoth
Hardy Wilmoth
Gordon Young

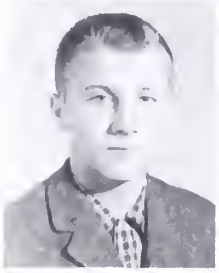

John Winn

ACTIVITIES

The 1960

Co-Editors
Kathleen Evans
Ronnie Trent

Senior Editors
Judy Davis
Sterling Laughlin
Charlene Robinette

Sports Editor
John Ray Duffer

Feature Editors
Linda Hamlett
Sandy Garrett

Business Manager
Edwin Baker

Assistants
Linda Jones
Gerry Watts

Log Staff

TYPISTS

Janice Bailey
Emma Barksdale
Doris Ray Beaver
Eleithe Canada
Patsy Dixon
Jerry Drinkard
Cora Lee Elder
Jean Elder
Kathleen Evans
Robert Fears
H. T. Gutherie
Nancy Fisher
Elizabeth Haley
June Hamilton
Linda Hamlet
Ruth Jennings
Betty Johnson
Linda Jones
Gayle Lipscomb
Selma Mahler
Roberta Nelson
Hilda Newcomb
June Newcomb
Jo Ann Puryear
Dorothy Seay
Murray Templeton
Barbara Weston
Norma Wilmouth
Linda Wilson
Charles Watts

Adviser
Mrs. Frances Lawson

School Photographer
Gene Dixon

Student Council Officers

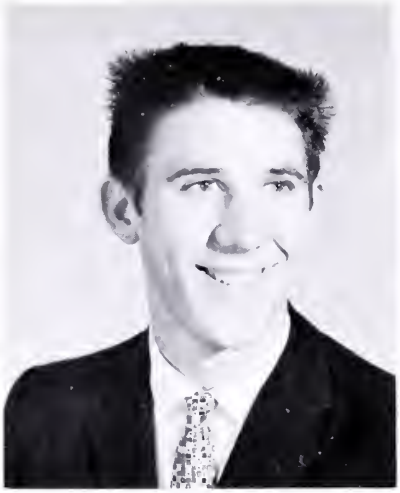

President
Larry Fannon

Vice President
Gerry Watts

Secretary
Kathleen Evans

Treasurer
Cecil Langford

Reporter
Bernardine Pettus

Sponsors
Mr. Nolen Mrs. McNair

Student Council

Bernardine Pettus, Kathleen Evans, Cecil Langford, Gerry Watts, Larry Fannon, Mrs. Irene McNair, Mr. H. P. Nolen

Jimmie Neale, Susie Hanmer, Jenny Lou Allen, Margaret Newcomb, Margaret Clardy, Kaye Tuck, Bobby Baldwin, Charlene Robinette, Cora Lee Elder, Larry Trent, Mike Parham

Hugh Garnett, Gene Dixon, Kay Paulett, Sterling Laughlin, Shirley Mann, Shirley Howell, Jo Ann Van Horn, David Rutledge, Paul Ray Wilmouth, Floyd Dickinson

Future Homemakers Of America

COLORS	MOTTO	FLOWER
Red & White	*"Toward New Horizons"*	Red Rose

President	Mary Napier
Vice-Presidents	June Howell, Doris Weaver
Secretaries	Catherine Dodd, Faye Grishaw
Treasurer	Barbara Weston
Reporters	Dorothy Evans, Margie Barnes
Pianist	Jane Bomar
Song Leaders	Jewel Crews, Margie Barnes

SPONSORS

Miss Willie Jean Baughan Miss Carolyn Odom

Future Homemakers Of America

First Row: Miss Baughan, Advisor, Betty Watts, Selma Mahler, Mary Napier, Barbara Weston, June Howell, Jean Ferrell, Faye Grishaw, Katherine Dodd, Miss Odom, Advisor. **Second Row:** Margie Barnes, Doris Weaver, Grace Toombs, Linda Brown, Barbara Laughlin, Margie Dickerson, Edith Hamlett, Francis LaPrade. **Third Row:** Jewel Crews, Elizabeth Williams, Madeline Weston, Peggy Arrington, Nancy Baker, Carolyn Williams, Joan St. John. **Fourth Row:** Jane Bomar, Margaret Guill, Page Shook, Barbara Eggleston, Carrie Lee Frady, Nancy Tharpe, Phyllis Locke. **Fifth Row:** Charlotte Jones, Brenda Wilburn, Betty Lee Foster, Hilda Newcomb, Norma Gray Wilmouth, Judy Davis, Billie Cole, Nancy Tharpe. **Sixth Row:** Thelma Newcomb, Lillian Dickerson, Ann Marie Hudson, Elizabeth Tharpe, Betty Lacks, Kaye Grishaw, Vadle Wilmouth, Linda Jones, Miss Odom.

First Row: Miss Odom, Advisor, Carol Gibson, Nancy Newcomb, Martha Wilson, Lucille Glass, Joan Mason, Nancy Dickerson, Helen Morton, Mildred Owen, Edna Martin, Alice Ridgeway, Annie Rickman, Betty Coates, Miss Baughan. **Second Row:** Dorothy Poore, Barbara Napier, Mary Bohannon, Margaret Newcomb, Marianne Walker, Nancy Nichols, Mary Pugh, Linda Boettcher, Barbara Reid, Lois Conner, May Deaner. **Third Row:** Elizabeth Dixon, Linda Snell, Andrea Conner, Margaret Dickerson; Joyce Newcomb, Alma Shook, Francis Ryan, Mary Stewart, Jane Evans, Gayle Smith. **Fourth Row:** Virginia Dempsey, Linda Templeton, Betty Ewing, Betty Dickerson, Joanne Nelson, Carol Martin, Geraldine Martin, Betty Reynolds, Roberta Puryear, Betty Howell. **Fifth Row:** Rosemarie Walker, Lilly May Bohannon, Della Mann, Nancy Johnson, Joanne Linsay, Hazel Guill, Elizabeth Elder, Patricia Harvey, Frances Evans, Patsy Elder. **Sixth Row:** Shirley Foster, Nancy Drinkard, Mary Vassar, Linda Crews, Judy Hamlett, Patricia Barksdale, Linda Jones, Barbara Mason. **Seventh Row:** Nancy Royster, Norma Mason, Roberta Nelson, Betty Nichols, Margaret Hall, Carol Howard, Vivian Fleshman, Joyce Cole. **Eighth Row:** Jean Holt, Nancy Deaner, Louise Berkley, Harriet Bailey, Carol Vaughan, Erma Robetson, Kathy Holt, Faye Wilson, Patricia Giles, Emily Viar, Shirley Tuck, Dorothy Whirly, Lucille Frady.

Future Farmers Of America
1959-60

Floyd Dickinson	President
Bobby Williamson	Vice-President
Larry Fannon	Secretary
Bill Childress	Treasurer
Henry Gibson	Reporter
Robert Wilmouth	Sentinel
Mr. Green	Adviser

Recognition Won by Randolph-Henry
F. F. A. Chapter

Won 3rd place State Crops Judging Contest
Won 4th place State Crops Judging Contest
Won 1st place Piedmont Federation Crops Judging Contest
Won 1st place Piedmont Federation Public Speaking Contest
Won Superior Chapter Award in State Chapter Contest
Won 4th place State Forestry Chapter Contest

Future Farmers Of America

Bill Childress, Floyd Dickinson, Benny Ray Dodd, Jerry Drinkard, Larry Fannon, Ervin Francis, Henry Gibson,Jimmy La Pradd, Ronnie Mitchell, Paul Nelson, Murray Templeton, Bobby Williamson, Robert Wilmouth, Garland Elliott, Charles Watts, Larry Jones, Robert Tuck, Charles Anderson, Wayne Anderson, Ralph Dodd, Garland Haley, Gene Lyles, Billy Lee Moore, Billy Pollard, Gene Robbins, Donald Bentley, Edward Bailey, Homer Crews, Billy Dunn, Bobby Howard, Jerry Ridgeway, Joel Ridgeway, Charlie Rutledge, Mike Jennings, Robert Weston, Charlie Bailey, Jimmy Bradner, Roy Crews, Ray Foster, Steve Gryder, Carroll Jones, James Langford, Larry Lenhart, Mack Moon, Wayne Parsons, Tyree Reamy, Harvey Smith, Manuel Toombs, James Tuck, Allen Watts, Richard Wilson, Robert Reamer, Jesse Layne, Walter Lacks, James Pettus, Clarence Rickman, Rush Adams, Linwood Haley, Ronnie Hamlett, Joe Lacks, James Martin, Clarence Newcomb, Clifton Newcomb, Morris Overstreet, Larry Philbeck, Warren Rutledge, Lee Tharpe, Moody Lacks, Lewis Martin, Luther Pollard, Eddie Wilmouth, Gene Winn, James Francis, Carroll Hamlett, Harold Jones, Harvey Clements, Russell Williams, Stanley Conner, Reginald Foster, Earl Fowler, Carter Hamlett, Ronnie Locke, Mervin Martin, Ray McKinney, Eugene Morris, Dale Reed, Robert Reynolds, David Setzer, Jimmy Allen, James Amos, Wayne Childress, Charles Clark, Larry Dunn, Victor Ferrell, James Garrison, James Holt, Roy Lacks, Claude Layne, Gilmer Ledbetter, Kent Scruggs, H. T. Guthrie, Marcus Blount, Carol Elder, Ronnie Adams, Roy Bailey, Curtis Burks, Dudley Clark, Jerry Dodd, Robert Dunn, Berkley Griles, Roger Philbeck, Charles Ramsey, James Seay, David Taylor, Bruce Wade, Monroe Layne, James Thompson, Glenn Anderson, Otis Casen, Tommy Ferrell, Jesse Francis, Charlie Hudson, James Hudson.

Milton Jones, Howard Layne, James Lacks, George Mahler, Hudson Marston, Joe St. John, Hardy Wilmouth, William H. Coleman, Woodrow Duffey, Earnest Eggleston, George Evans, Marvin Ferrell, Larry Holt, Philip Jefferson, Raymond King, William Kuhn, Thomas Midkiff, Julian Nelson, Charlie Newcomb, Harold Roberts, Lucien Robinson, Charlie Russell, Terry Adams, Bob Amos, Lynn Anderson, Ray Bray, Francis Breedlove, Safford Breedlove, Rayford Clark, Alfred Coleman, Ronald King, Henry La Pradd, Hansford Morris, Edward Price, Wayne Perkins, Roscoe Scott.

Senior 4-H Club

SENIOR 4-H CLUB OFFICERS

President	Bill Hall
Vice President	Betty Mac Watts
Secretary	Gerry Watts
Treasurer	Judy Dickerson
Reporter	Cora Lee Elder
Song Leaders	Wade Peak, Gene Dixon

First Row: Mr. Barbour, Mary Napier, Selma Mahler, June Hamilton, Linda Wilson, Ruth Jennings, Kay Harris, Faye Moore, Carolyn Ramsey, John Ray Duffer, Mrs. Hamilton. **Second Row:** Mattie Martin, Jean St. John, Nona Shorter, Barbara Achenback, Sulane Cox, Nancy Clay, Charlene Robinette, Ann Marie Hudson, Joyce Scott, Floyd Dickerson. **Third Row:** Elizabeth Hall, Barbara Laughlin, Betty Dunn, Kay Paulette, Henry Gibson, Mike Jennings, Betty Johnson, Hilda Newcomb. **Fourth Row:** Charles Anderson, Millie Toombs, Jean Owen, Randy Walker, Norma Wilmouth, Linda Hamlette.

Junior 4-H Club

JUNIOR 4-H CLUB

President	Brenda Tharpe
Vice President	John Bartholomew
Secretary	Shirley Howell
Reporter	Lealon Vassar

Left to Right, First Row: Kermit Barbour, advisor; Eugene Robinette, Joe St. John, Margie Barnes, Dennis Young, Glenna Newcomb, Nancy Newcomb, Mary Bohannon, Carolyn Gibson, Nancy Dickerson, Drudy Conner, Mary Bohannon, Nancy Royster. **Second Row:** Miss Pugh, sponsor; Barbara Childress, Brenda Nelson, Vonda Napier, Thelma Newcomb, Elizabeth Williams, Jewell Crews, Susie Driskill, Eleanor Riepe, Sandra Harris, Betty Lacks. **Third Row:** Jimmy Bradner, Mary E. Dickerson, Victor Ferrell, Bonnie Reinhardt, Charlotte Palmer, Bernardine Pettus, Billy Waller, Brenda Scott, Nancy Hudson, Patricia Harvey, Charlotte Jones, Patsy Elder, Vadle Wilmouth. **Fourth Row:** Bobby Bradner, Bill Mason, Margaret Clardy, Jo Ann Van Horn, Judy Dixon, Ronnie Hamlett, Kay Tuck, Charlie Bailey, Roberta Puryear. **Fifth Row:** Carrol Hamlett, Betty Berkley, Harvey Clements, Marianne Walker, Jo Ann Tuck. **Sixth Row:** David Rutledge, Linda Jones, Etta Osborne, Ellen Reams, Edna St. John, Nancy Nichols, Stanley Conner, Curtis White, Harold Bell. **Seventh Row:** Karen Templeton, Kent Scruggs, Mamie Hamlett, Ann Fowler, Roger Atkins, Roy Bailey, James Garrison, Earl Fowler.

Latin Club

MOTTO: *Ad Astra Per Aspera*

SPONSOR: Mrs. Holt

Edwin Baker . . . . . President
Kay Paulett . . . . . Secretary
John Bartholomew . . Vice-President
Sulane Cox . . . . . Treasurer
Margaret Clardy . . . . Reporter

MEMBERS

Jenny Allen
Harold Bell
Betty Berkley
Bobby Bradner
Kathy Cox
Barbara Crews
Mary E. Dickerson
Judy Dixon
Jean Elliotte
Vivian Fleshman
Anne Fowler
Hugh Garnett
Dru Gaulding
Mamie Hamlett
Sharon Hanmer
Hal Harding
Myrtle Harris
Linda Hawker
Shirley Howell
Linda Jones
Ned Locke
Shirley Mann
Bill Mason
Ronnie Morris
Mary Morton
Tommy Neal
Ellen Nelson
Herman Newcomb
Robert Ponton
Howard Pugh
Charles Ramsey
Ellen Reams
Sandra Reynolds
David Rutledge
Mary L. St. John
Patricia St. John
Karen Templeton
Mary Kay Viele
James Weaver

Latin Club Initiation

Monogram Club

Bill Childress	President	Billy Pollard	Secretary
Billy Holt	Vice-President	Robert Tucker	Treasurer
		Kathleen Evans	Reporter

Mrs. Lyle, Mrs. McGhee, Mr. Frye — Sponsors

MEMBERS

Paige Shook
Lois Connor
Barbara Weston
Jean Elder
Billy Pollard
Robert Tucker
Kathleen Evans
Billy Holt
Bill Childress
Janice Bailey
Betty Berkley

Fay Moore
Gayle Lipscomb
Sterling Laughlin
Robert Tuck
Millard Roach
May Deaner
Herbert Hamlett
Bobby Taylor
Darnell Nelson

John Bartholomew
Larry Fannon
Robert Fears
Bobby Williamson
Donald Parham
Haywood Hamlett
Wayne Anderson
Cecil Langford
Tommy Jolly
Lealon Vassar
Billy Taylor

Seated: Stuart Lawson, President; Doris Weaver, Vice President; Barbara Crews, Secretary; Jimmy Neale, Treasurer; Ellen Nelson, Reporter; Mary M. Barksdale, Librarian.

Standing: Brenda Nelson, Barbara Childress, Larry Jones, Kathie Cox, Marshall Henry, Jo Ann Marshall, Roger Atkins, Shirley Howell, Jane Bomar, Judy Dixon, Sharon Hanmer (absent).

The Library Club

The Library Club is an organization of students who serve their school each day through the library. Satisfactory scholastic records and special aptitudes are prerequisites of membership in the Club. Beneficial skills are developed and knowledge acquired as the students share in library routines of receiving, reserving and checking out materials, filing cards, repairing books, assisting with booklists, bulletin boards and displays, shelving books, typing, etc. For outstanding service, individuals are awarded the school monogram.

Activities of the Club include regular meetings, exchange visits with other school library clubs, certain money raising projects for library improvement, and special programs, contests, teas and fairs in observance of Book Weeks.

MEMBERS

Barbara Achenbach, Mary Baker, Doris Ray Beaver, Jane Bomar, Jimmy Bradner, Mary Alice Brown, Robin Carter, Jean Chattin, Sulane Cox, Judy Dickerson, Floyd Dickinson, Dwight Dixon, Gene Dixon, Susie Driskill, John Ray Duffer, Shirley Edwards, Carol Elder, Dorothy Evans, Francis Evans, Kathleen Evans, Janet Frady, Charlotte Gaulding, Faye Grishaw, Carter Hamlett, Dorothy Hamlett, Herbert Hamlett, Sandra Harris, Patricia Harvey, Marshall Henry, Jimmy Holt, Nancy Hudson, Arthur Jackson, Betty Johnson, Tommy Jolly, Stuart Lawson, Jo Ann Marshall, Joan Mason, Libby Mason, Etta Osbourne, Barbara Overstreet, Charlotte Palmer, Wade Peak, Bernardine Pettus, Jo Ann Puryear, Carolyn Ramsey, Bonnie Reinhardt, Amelia Rhinesmith, Jerry Ridgeway, Eleanor Reipe, Brenda Scott, Francis Scruggs, Paige Shook, Norma Shorter, Edna St. John, Joan St. John, Brenda Tharpe, Joan Tinch, Linda Toombs, Jo Ann Tuck, Kaye Tuck, Robert Tucker, Ronnie Viar, Mary Ann Walker, Randy Walker, Doris Wallace, Barbara Weston, Madilyn Weston.

SPANISH CLUB OFFICERS

President	Sulane Cox
Vice-President	Bernardine Pettus
Secretary-Treasurer	Jean Chattin
Reporter	Marshall Henry
Sponsor	Mrs. Irene McNair

MOTTO

Todos los dias es un nueve principio

COLORS

Red, Yellow, and Black

FLOWER

Yellow Chrysanthemum

Spanish Club Initiation

Journalism Club

EDITOR-IN-CHIEF
Margaret Clardy

EDITORS
Edwin Baker
Joyce Scott
Marshall Henry
Shirley Edwards
Mary Vielie
Drury Gualding
Sharon Hanmer
Ellen Nelson

BUSINESS MANAGERS
Elizabeth Dickerson
Curtis White
Carroll Jennings

FACULTY ADVISER
Mrs. Ann H. McGhee

REPORTERS
Carol Franklin
Harriet Bailey
Mamie Hamlett
Nancy Grey Tharpe
Elizabeth Haley
Bonnie Rinehardt
Jo Ann Van Horn
Gayle Smith
Bud Laughlin
Randy Tucker
Judy Dixon
Billie Waller

REPORTERS
Susie Hanmer
Charlotte Gaulding
Barbara Achenback
Betty Watts
Sulane Cox
Ernest Arrington
Billy Pollard
Hugh Garnett
Shirley Howell
Eleanor Riepe
Louise St. John
Tommy Tharpe
Dorothy Evans

Forensic

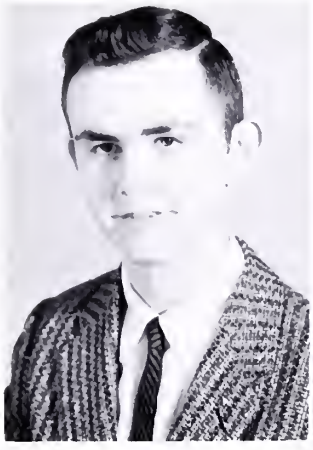

Floyd Dickinson

Charlotte Gaulding

Nancy Ramsey

For the second consecutive year, the 1959 Randolph-Henry Forensic Team won the District III meet, earning the right to keep the cherished trophy another year. Members of the team were: Floyd Dickinson, boy's public speaking, first place; Charlotte Gaulding, poetry, first place; Nancy Ramsey, girls' public speaking, first place; Becky Hanmer, girls' prose, second place; Edwin Baker, boy's prose, second place; and Mary Louise St. John, spelling.

In state competition, where the three first place winners represented R-H, Nancy Ramsey placed second.

One Act Play

The R-H play, "Death of the Hired Man", adapted from Robert Frost's poem, won a Superior rating at the 1958 One Act Play Festival.

In the cast were: Glenn Small, Silas; Charlotte Gaulding, Mary; Edwin Baker, Warren; and Becky Hanmer, Edna. The play was directed by Mrs. Verdella Hamilton.

Becky Hanmer

Edwin Baker

Mary Louise St. John

Glen Small

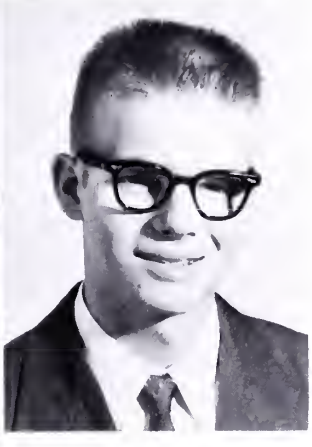

Eighth Grade 4-H Club

Officers, Left to Right:

Betty Howell ..... Reporter

Faith Vassar ..... Secretary & Treasurer

Marjorie Weston ..... President

Hansford Morris ..... Vice President

Left to Right—First Row: Lucian Robinson, Bobby Baldwin, Frances Ryan, Nancy Drinkard, Nelson Jones, Ronnie King, Lucille Glass, Johnny Sprinkle.

Left to Right—Second Row: Elizabeth Elder, Elizabeth Dixon, Elizabeth Wilmoth, Annie Mae Rickman, Billy Elder, Larry Holt, Tom Watkins.

Left to Right—Third Row: Shirley Hamlett, Jean Holt, Betty Ewing, Mary Stuart, Gene Buchanon, Bobby Harris, Hugh Gilliam.

Left to Right—Fourth Row: Lucille Frady, Shirley Foster, Dorothy Worley, Linda Snell, Betsy Harris, Cathy Holt, Glenn Anderson.

Left to Right—Fifth Row: Winston Metcalf, Edward Harding, Jerry Mason, Bud Laughlin, Edward Price, Thomas Elder.

SPONSORS

Mrs. Elizabeth Lyle Mr. Kermit Barbour

Randolph-Henry Bus Patrol

Captain ..... EDITH HAMLET
First Lt. ..... MARY NAPIER
Second Lt. ..... JO ANN PURYEAR
Reporter ..... BARBARA WESTON

Bus No. 1—Barbara Weston, Jo Ann Puryear

Bus No. 2—Annie Mae Rickman

Bus No. 3—Charlie Bailey, Arthur Jackson

Bus No. 5—Janice Bailey, Roy Bailey, Larry Jones, Gene Winn

Bus No. 7—Mary Napier, Nancy Lee Royster, Vadle Wilmouth

Bus No. 9—Doris Wallace, Betty Lacks

Bus No. 10—Gilmer Ledbetter, Sterling Laughlin

Bus No. 12—Norma Mason, Karen Templeton

Bus No. 13—James Garrison, Garland Elliot

Bus No. 16—Ronnie Trent, Wayne Langford

Bus No. 17—Joe St. John, Kaye Grishaw

Bus No. 19—Edith Hamlet, Linda Brown

Bus No. 20—Martha Wilson, Randy Lipscomb

Beta Club

1st Row: Bill Pollard (Vice Pres.), Ronnie Trent (Pres.), Doris Ray Beaver (Sec.), Mr. Pugh (Sponsor).

2nd Row: Faye St. John, Kathleen Evans, Charlotte Gaulding, Floyd Dickinson, Jimmy Neale.

3rd Row: Dorothy Evans, Sterling Laughlin, Hugh Garnett, Donald Owen, Marshall Henry.

4th Row: Mary Louise St. John, Wayne Anderson, Marvin Trent.

Missing: Charlene Robinette, Nancy Clay, Mildred Ferrell, Jean Owen (Treas.)

1960 INITIATES

Karen Templeton
Katherine Cox
Margaret Clardy
David Rutledge

BETA CLUB

John Reynolds
Elizabeth Haley
John Bartholomew
Jean Elliott

Music

Mr. Bernard L. Young, Director of Music

The Band At The J-C Bowl

Majorettes

Suzanne McKinney—Drum Majorette

Betty M. Tharpe, Jo Ann Tuck, Barbara Laughlin, June Howell, Kay Tuck

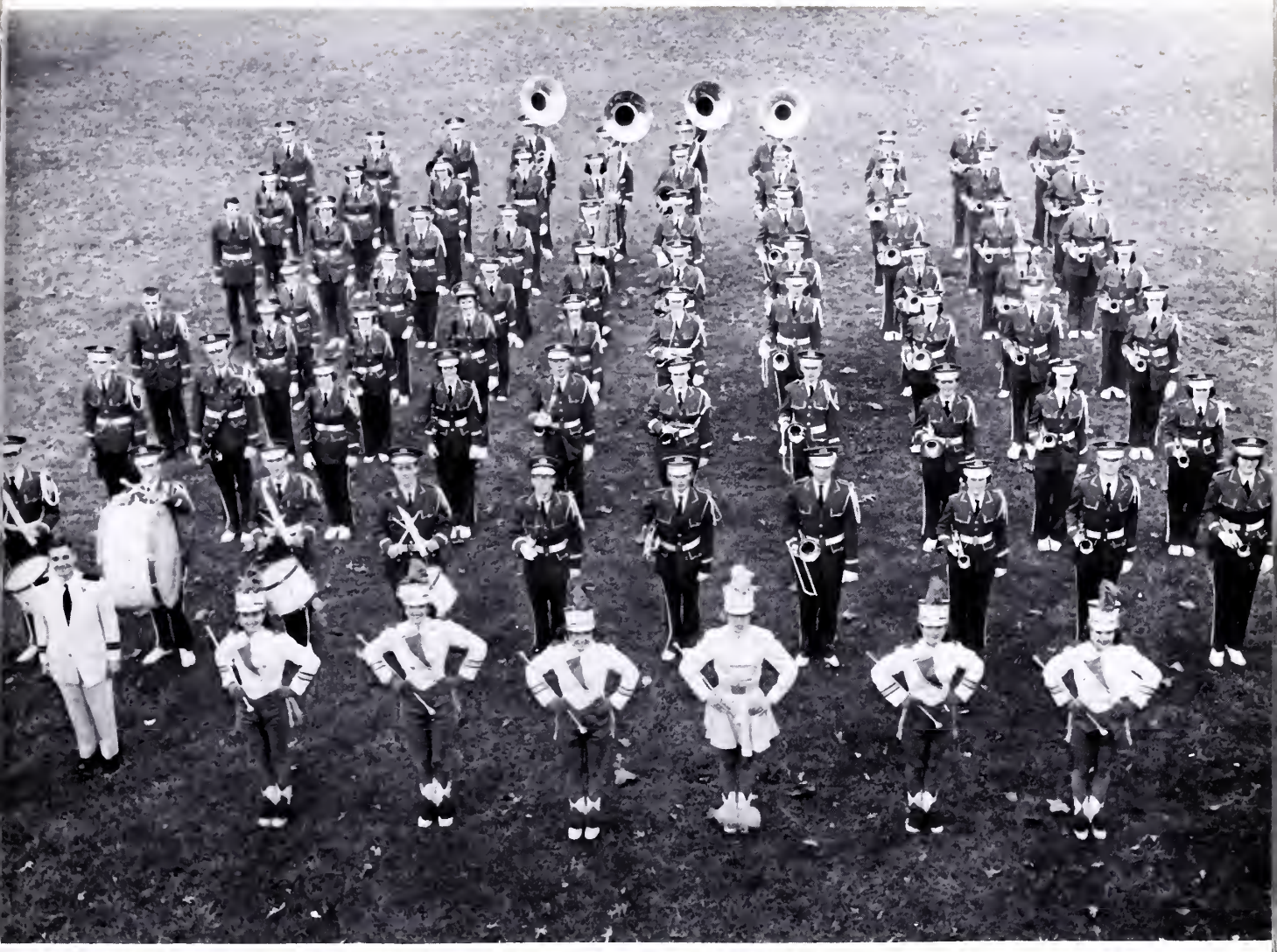

Randolph-Henry Senior Band

Drum Majorette
Suzanne McKinny
Head Majorette
Barbara Laughlin
Majorettes
June Howell
Betty Tharpe
Jo Ann Tuck
Kaye Tuck
Flutes
Joyce Johnson
Jean Dickerson
Sandra Harris
Clarinets
Mary Napier
Joyce Scott
Nancy Clay
Jean Owen
Brenda Nichols
Jo Ann Van Horn
Vonda Napier
Charlotte Jones
Milly Tombs
Brenda Tharpe
Charlotte Palmer
Barbara Childress
Nancy Dickerson
Patty Langford
Libby Mason
Betty Tharpe
Sharon Hanmer
Alto Saxophones
John Duffer
Betty Foster
Jimmy Neale
Wade Keller
Mattie Martin

Tenor Saxophones
Cecil Langford
Kent Scruggs
Baritone Saxophone
Francis Scruggs
Bass Clarinet
Wayne Langford
Managers
Sandy Garrett
Monroe Lacks
Trumpets
Ann Marie Hudson
Kay Harris
Charlene Robinette
Don Owen
Sulane Cox
Brenda Scott
Marvin Trent
Mike Holt
Carolyn Ramsey
David Rutledge
Susie Driskill
Mildred Ferrell
Linda Brown
John Bartholomew
Rush Adams
Betty Hudson
Billy Dunn
French Horns
Shirley Edwards
Peggy Arrington
Betty Dunn
James Martin
Brenda Nelson
Baritones
Don Bentley
Jimmy Pettus

Trombones
Ronnie Trent
Clarence Rickman
Curtis Burks
Stanley Conner
Ronnie Morris
Bobby Bradner
Basses
Carol Tharpe
Walter Lacks
Lonnie Langford
Bells & Tympani
Nancy Johnson
Nancy Hudson
Drums
Curtis Jackson
Tom Dixon
Billy Hall
Gary Harris
Douglas Deaner
Jimmy Holt
Director
Bernard L. Young

Officers

President
Ronnie Trent

Vice President
Cecil Langford

Secretary
Ann Marie Hudson

Treasurer
Kay Harris

Glee Club

RANDOLPH-HENRY SENIOR GLEE CLUB
1959-60

President ..... Mary Napier
Vice President ..... Haywood Hamlett
Secretary ..... Jean Elder
Treasurer ..... Jimmy Holt
Librarian ..... Billy Holt

Barbara Achenback
Tommy Ashby
Betty Berkley
Mary Brown
Jewel Crews
Betty Dickerson
Lillian Dickerson
Margie Dickerson
Mary Dickerson
Cora Elder
Jean Elder
Jean Ferrell
Nancy Fisher
Marie Garrison
Garland Haley
Edith Hamlett
Haywood Hamlet
Bobby Hamlette
Billy Holt
Jimmy Holt
Barbara Jones
Charlotte Jones
Monroe Lacks
Frances La Pradd
Sterling Laughlin
Mary Marshall
Norma Mason
Faye Moore
Barbara Napier
Mary Napier
Paul Nelson
Elizabeth Newcomb
Hilda Newcomb
Joyce Owen
Peggy Philbeck
Harold Powell
Dwaine Prive
Bonnie Reinhart
Sandra Reynolds
Hunter Rhinesmith
Charles Rutledge
Nona Shorter
Joan St. John
Karen Templeton
Elizabeth Tharpe
J. D. Tharpe
Lewis Tharpe
Nancy Carol Tharpe
Nancy Gray Tharpe
Nancy Louise Tharpe
Tommy Tharpe
Manuel Toombs
Jo Ann VanHorn
Doris Wallace
Allen Watts
Betty Watts
Janie Watts
Brenda Wilburn
Carolyn Williams
Linda Wilson

Director—Bernard L. Young
Accompanist—Jo Ann VanHorn

Randolph-Henry Junior Band

RANDOLPH-HENRY JUNIOR BAND

Clarinets
Larrie Trent
David Taylor
Willie Roach
Nancy Newcomb
Lonnie Trent
Doris Lacks
Linda Snell
Barbara Guill
Mary Frances Bohannon

E Flat Clarinet
Susie Hanmer

Alto Saxophones
Dwight Dixon
Hugh Gilliam
Betsy Harris

Tenor Saxophones
Dennis Young
John Sprinkle

Trumpets
Billy Waller
Laverne Trent
Marjorie Weston
John Wynne
Harold Bell
Nelson Jones
Eugene Robinette
Raymond King

Trombones
Robin Carter
Gene Buchanon
Thomas Elder
Billy Elder

Alto Horn
Joe Bohannon

Bass Horn
Henry La Pradd

Drums
Bobby Baldwin
Keith Garrett
Randy Duffer
Lewis Skelton
Gordon Young
David Canada
Moody Lacks
Harold Roberts

Band Invades J-C Bowl

Salute to the Jaycees

Band Captivates Crowd at J-C Bowl

The Band At The J-C Bowl

ATHLETICS

COACHES AND CAPTAINS
FOOTBALL 1959

Tri Captains—Millard Roach, Bobby Williamson, Larry Fannon

Head Coach—Mr. Gene Frye

Assistant Coach—Mr. Joe Brewster

Although the 1959 football season was not a success in terms of games won and lost, it has served its purpose well. Our coaches have taken a young and inexperienced squad and have molded them into a football team that will prove itself during the 1960 season.

This has been a year of rebuilding which all teams must face at some time or another. Most of this team will be back next year, and big things will be expected from them.

Football Squad

Lois Conner

Jean Chattin

Jo Ann Marshall

Betty Berkley

Dru Gaulding

Bonnie Reinhart

Katy Evans, Captain

Barbara Achenback

Bernardine Pettus

Paige Shook

CHEERLEADERS

Contributing much to the success of our athletic activities are our varsity cheerleaders. Equipped with originality and enthusiasm, these lively girls led the Student Body in cheering at football and basketball games, and planned new and different ways to encourage better school spirit at Randolph-Henry

Dalton

Atkins

Setzer

Holt, B

Perdieu

Tucker

Hamlett

Parham

Bradner

Mason

Tuck

Holt, J.

Football

Bartholomew

Childress

Amos

Pollard

Jolly

Hamlett

Watts

Clements

Langford

Scruggs

Mitchell

Owen

Football

Junior Varsity Football

Our J. V. Team is the training camp for future varsity players. Being on the J. V. squad gives these boys game experience and knowledge of football fundamentals. Coach Jones and his squad have worked hard and these boys will be a welcome addition to the 1960 Varsity Squad.

Eugene Morris
Jerry Mason
Winston Metcalf
Richard Tharpe

Randy Tucker
Ed Harding
Mike Parham
Nelson Jones
Eugene Nelson

Hugh Gilliam
Glen Anderson
Billy Elder
Clayton Leatherwood

J.V. Basketball

Lynn Anderson, Michael Parham, David Taylor, Billy Dalton, Ed Harding, Glenn Martin, Lealon Vassar, David Taylor, David Setzer, Marshall Henry, Jerry Mason, Bud Laughlin, Coach Jones.

R-H	34	Buckingham	37
R-H	34	Kenbridge	30
R-H	30	Parkview	52
R-H	45	Halifax	32
R-H	27	Halifax	55
R-H	38	Prince Edward Academy	40
R-H	34	Bluestone	50

The Junior Varsity basketball team is one of the most important parts of the sports program at Randolph-Henry. From this team comes the varsity players of tomorrow. One of the main purposes of the J.V. is not to win games but to give each player an equal chance to play in a game. Randolph-Henry is justly proud of the fine work and sportsmanship that the coach and members of this team displayed as they represented our school during the season. Junior Statesmen, we salute you!

Lealon Vassar

Billy Dalton

Glen Martin

Billy Taylor

Wayne Anderson

Gene Dixon

Larry Fannon

Robert Tucker

Billy Pollard

Donald Parham

W. D. Perdieu

Jimmy Bradner

Harold Jones

Donald Owen

Jimmie Neale

Boys Varsity

VARSITY BASKETBALL

Glenn Martin
Gene Dixon
Billy Taylor
Jimmy Neale
Harold Jones
Donald Parham

Robert Tucker
Billy Dalton
W. D. Perdieu
Billy Pollard
Lealon Vassar
Jimmy Bradner
Coach Brewster

John Bartholomew
Donald Owen
Alternate Captain
Larry Fannon—Captain
Wayne Anderson
Tommy Jolly

Captain
Larry Fannon

Alternate Captain
Donald Owen

Scorekeeper
Stuart Lawson

Managers
John Bartholomew
Tommy Jolly

Ramsey Wins Again

Baker tired but Happy

Gryder Wins 100 Yard Dash

Coach Moon

Elder and Nelson in last lap of Relay

Track

Baseball

Tommy Jolly, Manager; Mr. Frye, Coach; Lealon Vassar, Manager; Jimmy Bradner, Manager

The Statesman nine again brought home the District III Baseball Championship as they finished the season with a record of 9 wins and 2 losses.

Danny Elder won the top spot at the plate with an average of .407 while Anderson lead the hurlers with 4 wins and no losses.

The team also won the Summer League Trophy with a 7 win and 3 loss record. Billy Elliotte was the leading pitcher while Gryder was the leading slugger.

DISTRICT RECORD 9-2
CHAMPIONS

BATTING AVERAGE

Danny Elder	.407
Gene Gryder	.404

PITCHERS RECORDS

Anderson	4-0
Elliotte	3-1
Fears	2-0
Foster	0-1

	R-H
Buckingham	A—16-0
Victoria	A— 7-3
Bluestone	A— 8-2
Cumberland	H— 4-0
Buckingham	H— 7-14
Bluestone	H— 8-1
Cumberland	A— 0-4
Kenbridge	A— 6-3
Farmville	H—10-2
Farmville	A— 2-0
Victoria	H— 3-2
Alumni	H— 4-0

Danny Elder

Donald Parham

Billy Taylor

Cecil Langford

Gene Gryder

Robert Fears

Willard Clark

Wayne Anderson

Billy Elliott

Baseball 1959

Donnell Nelson

Charles Harding

Bobby Taylor

Richard Baker

W. D. Perdieu

Walter Hamlett

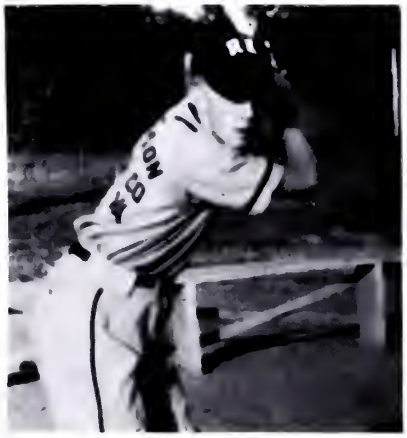

Tommy Jolly

Jimmie Neale

Billy Moore

Baseball 1959

Girls' Varsity Basketball

Members of Squad

First Row: Jean Elliott, May Deaner, Faye Moore, Gayle Lipscomb, Sterling Laughlin, Roberta Nelson, Janice Bailey, Judy Davis. **Second Row:** Brenda Tharpe, Betty Dickerson, Susie Driskoll, Carolyn Ramsey, Thelma Spence, Barbara Napier, Thelma Newcomb, Kay Harris. **Third Row:** Betty Lacks, Billie Waller, Betty Mae Tharpe, Ellen Nelson, Linda Boettcher.

Sulane Cox
Scorekeeper

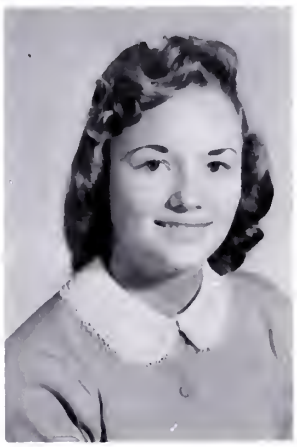

Mrs. Agnes Smith
Coach

Barbara Napier
forward

Gayle Lipscomb
forward

Sterling Laughlin
guard

Judy Davis
guard

Roberta Nelson
guard

Janice Bailey
guard

Jean Elliott
forward

May Deaner
forward

Faye Moore
forward

Carolyn Ramsey
guard

Co-Captains
Sterling Laughlin
Gayle Lipscomb

Girls' Basketball

Randolph-Henry Versus Farmville

Randolph-Henry Versus Blackstone

Statesmen In Action

FEATURES

May Queen and King

Gayle Lipscomb Gerry Watts

Maid Of Honor And Escort

Kathleen Evans H. T. Guthrie

Betty Johnson, Doris Ray Beaver, Ann Marie Hudson, Joyce Scott.

Kay Paulette, June Howell, Carolyn Jane Williams, Jean Chattin.

Larry Fannon, Charles Anderson, Thomas Ashby, Marvin Trent, Hugh Garnett, Charles Watts, Cecil Langford

Not shown—Robert Weston

Members of the

Marjorie Weston, Bernardine Pettus, Jo Ann Van Horn.
Jenny Lou Allen, Joyce Cole, Faith Vassar.
Billy Holt, Rush Adams, Walter Laughlin, Billy Dalton, Edward Harding, W. D. Perdieu.

May Court

Doris Ray Beaver, Miss Charlotte County:
Eleithe Canada, Runner up; June Howell, Mildred Toombs.

Miss Charlotte County With Attendants

We Remember These

FOR PERFECT ATTENDANCE

Ruth Ann Jennings
11 years

Charlene Robinette
10 years

Judy Dickerson
8 years

Thomas Dixon
5 years

Gerald Eudailey
5 years

Roberta Nelson
3 years

Barbara Weston
3 years

FOR RESPONSIBILITY

Larry Fannon
President S. C. A.

Floyd Dickinson
President Senior Class
F. F. A.

Mary Napier
President Glee Club
F. H. A.

Ronnie Trent
President Band
Beta Club

Edwin Baker
President Latin Club

Bill Childress
President Monogram Club

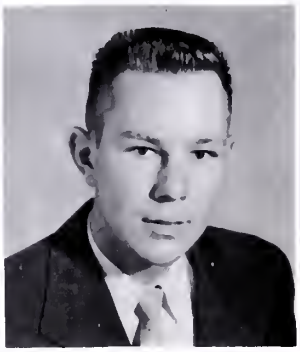

Murray Templeton
President F. F. A.
Federation

Kathleen Evans
Captain Cheerleaders

We Remember These

FOR ATHLETIC ABILITY

Millard Roach, Bobby Williamson (not shown), Larry Fannon, Tri-Captains in Football; Larry Fannon, Donald Owen, Captain and alternate Captain in basketball; Sterling Laughlin, Gayle Lipscomb — Co - Captains, Girls basketball.

FOR SERVICE

Elizabeth Haley
Kathleen Evans
Doris Beaver
Nancy Fisher
Office Assistants

FOR SERVICE

Gerry Watts
Larry Fannon
Cecil Langford
Betty Johnson
Doris Ray Beaver
Officials in Magazine Contest

We Remember These

Jimmie Neale
Stuart Lawson
Mildred Ferrell
High Salesmen in Magazine Contest

Gerry Watts — State winner in tractor driving, 3rd place winner in Eastern Region United States.

FOR ACHIEVEMENT

Henry Gibson, Murray Templeton, Robert Wilmoth
Winners in District F. F. A. State Forestry Judging Contest.

We Remember These

Floyd Dickinson, Becky Hanmer, Mary Louise St. John, Edwin Baker, Charlotte Gaulding, Nancy Ramsey, District Winners in Forensic Contest.

Betty Johnson—4-H All Star

FOR ACHIEVEMENT

Ned Locke, Patricia St. John, 1st and 2nd place winners in spelling.

Senior Directory

PEGGY MARIE ARRINGTON
"Peg"
Charlotte Court House, Virginia
F. H. A. 2, 3, 4; 4-H 2, 3; Science Club 2; Jr. Band 2; Sr. Band 3, 4, 5; Office Assistant 4; Served at Senior and Ruritan Supper 3, 4; School Attendance 1, 3, 4.

CALVIN CONWAY BAILEY
Brookneal, Virginia
F. F. A. 2, 3, 4; 4-H Club 1, 2; Class Secretary 3; J. V. Basketball 3; Bus Driver 4; F. F. A. Basketball 4; F. F. A. Softball 4; Crops Judging 4.

JANICE BAILEY
"Granny"
Saxe, Virginia
F. H. A. 2; Monogram Club 5; Library Club 2; Spanish Club 3; Safety Patrol 5; Varsity Basketball 3, 4, 5; Science Club 2; May Day Committee 5; Decorating Committee for Jr. Sr. Prom 4.

EDWIN BOYD BAKER
"Little Ed"
Randolph, Virgina
4-H Club 1; Latin Club 2, 5; Journalism Club 5; Science Club 4, 5; Annual Staff 5, Business Manager 5; Statesmen Staff 5, Sports Editor 5; S. C. A. 2; Senior Planning Board 5; Safety Patrol 1, 2, 3, 4; Forensic 4; J. V. Basketball 2, 4; Baseball 1, 2; Track 3, 4; One Act Play Cast 4; Junior Play Cast 4; Football Announcer 3, 4, 5; Freshman Talent Show; Sophomore Talent Show; Junior Talent Show; Bus Driver 5; Glee Club 4; Decorating Committee for Jr. Sr. Prom 4.

EMMA ORA BARKSDALE
"Dale"
Charlotte Court House, Virginia
F. H. A. 2, 3; F. H. A. Assembly Play 3; Home Room Assembly Program 4; Art 1, 3; Exhibits in Five County Fair; Manager Junior Varsity Basketball Team; Charlotte County Fair; Winner in Charlotte County Fair; Decoration Committee for Jr. Sr. Prom 4.

DORIS RAY BEAVER
"Bucky"
Drakes Branch, Virginia
F. H. A. 2, 3, 4; Secretary 4; Spanish 3, 4, 5; Beta Club 4, 5; Secretary 5; Class Secretary 1; Glee Club 3; Miss Charlotte County Beauty Contest 3, 4, 5; Winner of "Miss Charlotte County Beauty Contest" 5; May Court 1, 2, 3, 5; Usher for Baccalaureate Sermon and Graduation Exercises 4; Magazine Team Captain 5; Charter member of Beta Club; Served at Junior-Senior Prom 3; Served at Mother-Daughter Banquet 1, 2; Outstanding Freshman 2; Speaker at Mother-Daughter Banquet 4; Winner in Five County Fair 3, 4; Decoration Committee for Junior-Senior Prom 4; Homeroom Captain for Magazine Campaign 2; Office Assistant 5.

MABEL ELEITHE CANADA
Phenix, Virginia
F. H. A. 1, 2; 4-H 1; Spanish Club 3; Science 3; Junior Band 2; Senior Band 3, 4; Junior Play 4; Charlotte County Science Fair 3; Miss Charlotte County Beauty Contest 3, 4, 5; Attendant to Miss Charlotte County 4; Maid of Honor to Miss Charlotte County 5; Miss Five County Fair Beauty Contest 2, 5; Decoration Committee for Junior-Senior Prom 4; Charlotte County Fair 5; Band and Glee Club Concert 2, 3, 4; Spanish Club Program 3.

JAMES RUSSELL CARWILE, JR.
"Jack"
Madisonville, Virginia
F. F. A. 2; 4-H 1; Science Club 4, 5; Safety Patrol 1, 2; Baseball 2, 3; Bus Driver 4, 5.

WILLIAM MONROE CHILDRESS
"Bill"
Charlotte Court House, Virginia
F. F. A. 2, 3, 4, Treasurer 5; Monogram Club 4, President 5; Football 4, 5; Baseball 2, 3, 5; Track 4, 5; Member K. V. G. Crew 2, 3, 4, 5; Summer Baseball Team 3; Perfect Attendance 1; May Day Committee 5.

JUDY CAROL DAVIS
Drakes Branch, Virginia
Hoke County High School, Raford, North Carolina 1, 2, 3, 4; Journalism Club 3; Varsity Basketball 3; Jr. Play 4; Decorating Committee for Jr. Sr. Prom 4; Served at Jr. Sr. Banquet 3; Modeled in F. H. A. Fashion Show 2; Attended F. H. A. Convention in Raleigh, N. C. 4; Who's Who Best All Around; Randolph-Henry High School 5; Program Planning Committee 5; Annual Staff 5, Senior Editor; Varsity Basketball 5; Contestant in Miss Charlotte Beauty Contest 5.

JULIA ANNE DICKERSON
"Judy"
Charlotte Court House, Virginia
F. H. A. 2, 3, 4, 5; 4-H Club 2, 3, 4, 5; Spanish Club 3, 4, 5; Journalism Club 2; Science Club 5; Statesmen Feature Editor 2; High winner in Five County Fair 5; Winner in Five County Fashion Show 5; Honorable Mentions 4; Winner in Charlotte County Fashion Show 4, 5; Silver Dollar Dance Party 3; Jr. Play 4; Perfect Attendance 5-11.

FLOYD MASON DICKINSON, JR.
"Dickie Boy"
Red Oak, Virginia
F. F. A. 2, 3, 4, President 5; 4-H 1, 2, 3, 4, 5, Secretary 1; Latin 2, 3; Spanish 3, 4; Science 5; Beta 4, 5; S. C. A. 5; Delegate to Boys State, 4; K. V. G. Crew 4, 5; Senior Planning Board 5; Forensic 2, 3, 4; Class Secretary, Treasurer 2, President 5; State F. F. A. Convention 4; Junior Play 4; Decorating Committee for Junior-Senior Prom 4; F. F. A. Crops Judging Team 4; F. F. A. Degree Team 4; Public Speaking 3, 4; F. F. A. Dairy Judging Team 4; Public Speaking First Place Winner in F. F. A. Piedmont Federation 4; Winner 4-H Club East Central District 3; Winner Group 2, District 3 Forensic 4; Fourth place Southside Area F. F. A. 4; Third place, Group 2, District 3 Forensic Spelling 3, Homeroom magazine captain 4, 5; 4-H Honor Club 3, 4, 5; County Runner-up in Spelling 1; Fourth place area spelling 1; Usher at Baccalaureate Sermon and Commencement 4.

PATRICIA JANE DIXON
"Pat"
Cullen, Virginia
4-H 1, 2; Latin 2; Science 5; Band 2, 3, 4.

THOMAS HENRY DIXON
"Tom"
Charlotte Court House, Virginia
F. F. A. 1, 2. 3; Band 2, 3, 4, 5.

BENNY RAY DODD
"Buddy"
Phenix, Virginia
F. F. A. 2, 3, 4, 5; Sentinel, 5; Winner in Charlotte County Fair 2, 3, 4, 5; K. V. G. Crew 4, 5.

JERRY EDWARD DRINKARD
Keysville, Virginia
F. F. A. 2, 3, 4, Sentinel 4; President 5; Senior Planning Board 5; Class Vice-President 5; F. F. A. Committee Chairman 5; F. F. A. Degree Team 2, 4; Sentinel of Piedmont F. F. A. Federation 5; Driver Training 3.

JOHN RAY DUFFER
"Duff"
Red Oak, Virginia
F. F. A. 3; 4-H Club 1, 2, 3, 4, 5; Library Club 1, 2; Spanish Club 1, 2, 3, 4, 5; Science Club 1, 2, 3, 4, 5; Annual Sports Editor 5; S. C. A. 1; Senior Planning Board 5; Forensic 3; J. V. Basketball 4; Track 3, 5; Sr. Band 2, 3, 4, 5; Winner Chapter Federation, F. F. A. Public Speaking Contest 3; F. F. A. State Band 3; Junior Play 4; Science Fair Winner 1, 2.

Senior Directory

CORA LEE ELDER
"Skinner"
Phenix, Virginia

F. H. A. 2, 3, 4; 4-H Club 1, 2, 3, 4, 5; S. C. A. 5; Glee Club 2, 3, 4, 5; Exhibits in Five County Fair 3, 4, 5; Exhibits in Charlotte County Fair 2, 3, 4, 5; Charlotte County Science Fair 2; Miss Charlotte County Beauty Contest 5; Minstrel 2; Band and Glee Club Concert 2, 3, 4, 5; Delegate to 4-H Club State Short Course 5; Perfect Attendance 2; Home Room Captain of Magazine Campaign 5; May Day Dance 2.

GLORIA JEAN ELDER
"Giggles"
Brookneal, Virginia

F. H. A. 1, 2; 4-H Club 1; Monogram Club 2, 3, 4, 5; S. C. A. 1, 3; Class President 3; Cheerleader 2, 3, 4; May Court Attendant 1, 4; Glee Club 5; Secretary 5; Honor Club at K. H. S. 3; Junior Play 4; Home Coming Attendant 3; Home Coming Queen 5; Charlotte County Pageant 3, 4, 5; Magazine Captain for Home Room 4; Decorating Committee for Jr.-Sr. Prom 4; Miss Charlotte County Beauty Contest 5; Perfect Attendance 1; Pep Club at K. H. A. 3; Who's Who Most Popular.

GERALD REED EUDAILEY
Keysville, Virginia

F. F. A. 1; Science Club 1, 2; Perfect Attendance 1, 2, 3, 4.

KATHLEEN BEVILLE EVANS
"Katy"
Charlotte Court House, Virginia

F. H. A. 2, 3, 4; Historian 4; Monogram Club 3, 4, 5, Reporter 5; Spanish Club 3, 4, 5; Beta Club 4, 5; Co-Editor of The Log 5; S. C. A. Secretary 5; Cheerleader 2, 4, 5, Captain 5; Homecoming Attendant 5; Usher for Junior Play 4; Served for Junior-Senior Prom 3; May Court 4; Glee Club 3; Miss Charlotte County Beauty Contest 1, 3, 5; Decoration Committee for Junior-Senior Prom 4; Usher for Baccalaureate Sermon and Commencement 4; Decoration Chairman for Beta Club Dance 4; County Fair Pageant 2, 3; Home Room Captain of Magazine Campaign 2, 3; Perfect Attendance 3; Exhibit winner in Charlotte County Fair 3, 4; Exhibit Winner in Five County Fair 3; Winner in Charlotte County Fair Fashion Show 3; F. H. A. Camp 2, 4; Office assistant 5; Staunton River District S. C. A. Secretary 5; Maid of Honor in May Court 5; Decoration Chairman for S. C. A. Dance 5.

PENNY EWING
Keysville, Virginia

F. H. A. 5; Latin Club 4; Softball 2, 3, 4; Charlotte County Fair 5.

LARRY FANNON
Brookneal, Virginia

F. F. A. 2, 3, 4, Sec. 5; 4-H 1, 2, 3, 4, 5; Monogram Club 3, 4, 5; S. C. A. 3, 4, 5, President 5; Class Vice-President 4; Football 4, 5, Captain 5; Basketball 2, 3, 4, 5; Baseball 1; Track 4; Delegate to Boys State 5; Delegate to State F. F. A. Convention 2, 3, 4; Delegate to State S. C. A. Meeting 4; F. F. A. Federation Crop Judging Team 2, 3, 4; State F. F. A. Crop Judging Team 2, 4; State F. F. A. Poultry Judging Team 3; District S. C. A. Chairman 5; Delegate to S. C. A. Forum 4; Escort in May Day 4; All-Tournament Basketball Team 4.

ROBERT FLOURNOY FEARS
"Bob"
Charlotte Court House, Virginia

F. F. A. 2; Monogram Club 2, 3, 4, 5; Class Reporter 1, 4; Basketball 2; Baseball 1, Manager 3, 4, 5; Glee Club 3, 4.

ERVIN FRANCIS
"Francis"
Keysville, Virginia

F. F. A. 2, 3, 4, 5; Glee Club 1, 2; Bus Driver 3, Assistant Bus Driver 2, 4; Softball Team 2, 3; Basketball Team 3; Attended Forestry Camp 5; Member of K. V. G. Crew 1; Decorating Committee for Jr. Sr. Prom 4.

NANCY JANE FISHER
"Nancy"
Brookneal, Virginia

F. H. A. 2, 3; 4-H 1, 2; Spanish Club 3; Safety Patrol 2; Glee Club 5; Exhibits in Five County Fair 2, 3; Exhibits in Charlotte County Fair 2, 3; Served at Mother-Daughter Banquet 1; Driver Training 3; Decorating Committee for Jr. Sr. Prom 4; Homeroom Captain of Magazine Campaign 4; May Day Dance 1, 2, 3; Glee Club Concert 5.

BETTY LEE FOSTER
"Betty"
Drakes Branch, Virginia

F. H. A. 3, 4, 5; 4-H 1; S. C. A. Representative 1; Sr. Band 2, 3, 4, 5; Beauty Contest 1; Decorating Committee for Jr. Sr. Prom 4.

SANDY GARRETT, JR.
"Fighting Fingers"
Drakes Branch, Virginia

F. F. A. 2, 3, 4; Annual Staff Feature Editor 5; Glee Club 4, 5; Band Manager 5.

HENRY NEWTON GIBSON
"Hoot"
Cullen, Virginia

F. F. A. 2, 3, 4, 5, Reporter 5; 4-H 4, 5; F. F. A. Rally 3, 4; 4-H Short Course 4; F. F. A. Degree Team 4; F. F. A. State Crop Judging 3, 4; K. V. G. Crew 4, 5; Winner in Charlotte County Fair 2, 3, 4, 5; State Sheep Shearing Contest 4; Federation and Area Forestry Judging Contest 5; Driver Training 3.

HERMAN THOMAS GUTHRIE, JR.
"T"
Brookneal, Virginia

F. F. A. 5; Journalism Club 3; Sports Editor 3; Statesmen Staff 3; Bus Driver 3, 4, 5.

ELIZABETH EARLE HALEY
"Liz"
Charlotte Court House, Virginia

4-H Club 1, 5; Latin Club 2, 3; Latin Club Reporter 3; Spanish Club 4; Journalism Club 2; News Reporter 2; Home Room Reporter 5; Office Assistant 5; County Spelling Champion 1; Area Runner-up 1; Home Room President 2; Home Room Magazine Campaign Captain 3; Year's Honor Roll 1, 2; Decorating Committee for Jr. Sr. Prom 4; 4-H Club 4; Class Talent Show 2; Senior Assembly 5.

JUNE OLIVIA HAMILTON
"Junie"
Madisonville, Virginia

4-H 1, 2, 3, 4, 5; Spanish Club 3, 4, 5; Honor Roll 1; Miss Charlotte County Beauty Contest 1; Decorating Committee for Jr. Sr. Prom 4; Charlotte County Fair Exhibit 1.

BOBBY LESLIE HAMLETTE
"Colonel"
Charlotte Court House, Virginia

F. F. A. 1, 2; Library Club 1, 2, 3; Journalism Club Reporter 4; Science Club 1, 3; Safety Patrol 1, 2, 3, 4; Lieutenant 4; Glee Club 1, 5.

LINDA ARLENE HAMLETT
Charlotte Court House, Virginia

4-H Club 1, 2, 3, 4, 5; Latin Club 2; Journalism Club 2; Science Club 4; News Reporter 2; Senior Planning Board 5; Miss Charlotte County Beauty Contest 3, 4, 5; Decorating Committee for Junior-Senior Prom 4.

Senior Directory

ANN MARIE HUDSON
"Anna Maria"
Saxe, Virginia

F. H. A. 3, 4, 5; Song Leader 4; 4-H Club 1, 2, 3, 4, 5; Jr. Band 2; Senior Band 3, 4, 5; Miss Charlotte County Beauty Contest 1, 2, 3, 4, 5; Fashion Show 1, 2, 3, 4, 5; Winner 1, 2, 4, 5; Class Talent Show 1, 2, 3, 4; 4-H Talent Show 1, 2, 3, 4; Home Room Bulletin Board Committee 3; Senior Request 1, 2, 4; Teachers' Request 4; Five County Fair Winner 4.

RUTH ANN JENNINGS
"Ruthie"
Red House, Virginia

F. H. A. 2, 3, 4; 4-H Club 1, 2, 3, 4, 5; Safety Patrol 2; Jr. Varsity Basketball 1, 2; Perfect Attendance 1, 2, 3, 4, 5; Miss Charlotte County Beauty Contest 1, 2, 3; Decorating Committee for Junior-Senior Prom 4; Glee Club 2, 3, 4; Five County Fair Fashion Show 3; Exhibits in Charlotte County Fair 2, 3, 4; Winner 2, 3, 4; Charlotte County Science Fair 2; Ruritan Minstrel 1, 2; Fair Pageant 2, 3; Band and Glee Club Concert 2, 3, 4; Christmas Pageant 2, 3; Charfax Federation Meeting 2, 3, 4.

BETTY JEAN JOHNSON
"Johnson"
Keysville, Virginia

F. H. A. 1, 2, 3, 4; President 1; Treasurer 4; Charfax Reporter 3; 4-H Club 1, 2, 3, 4, 5; Honor Club; Reporter 3; Secretary 4; Spanish Club 3, 4; Served at Mother-Daughter Banquet 1; Decorating Committee for Junior-Senior Prom 4; May Court Attendant 4, 5; Perfect School Attendance 4; Girls Team Co-Captain of Magazine Campaign 5; 4-H Honor Club Vice-President 3; District Winner of Frozen Foods Contest 3; Exhibit in Five County Fair 1, 2, 3, 4; State 4-H All-Star; Class Talent Show 2, 3; Second Place Winner in State Contest on Frozen Foods.

HOMER LARRY JONES
Red Oak, Virginia

F. F. A. 3, 4, 5; Latin Club 3, 4; Library Club 4, 5; Spanish Club 2; Safety Patrol 1, 2, 3, 4, 5; K. V G. Club 4.

LINDA CAROL JONES
"Ferrell"
Charlotte Court House, Virginia

F. H. A. 2, 5; 4-H Club 1, 2, 3, 4, 5; President 1; Science Club 4; Assistant Business Manager 5; Senior Planning Board 5; Secretary-Treasurer 4; Reporter 5; Majorette 2, 3, 4; May Court 4; Decorating Committee for Junior Senior Prom 4; Usher for Junior Play 4; Class Talent Show 4; Miss Charlotte County Beauty Contest 2, 3, 5; Fair Pageant 4; Home Room Captain of Magazine Campaign 3; Charfax Federation 2, 5; Winner in Five County Fair 2; Exhibit in Charlotte County Show 4; Winner in 4-H Talent Show 4; Miss Five-County Fair Contest 3, 5; Band and Glee Club Concert 2, 3, 4; Lucky Winner in Magazine Campaign 5; Senior Personality 5.

WILLIE MONROE LACKS
Saxe, Virginia

F. F. A. 2, 3, 4; Band Manager 5; Glee Club 5; Decorating Committee for Junior-Senior Prom 4; Class Talent Show 2, 3, 4; Exhibit in Charlotte County Fair 2, 3.

CURTIS WAYNE LANGFORD
Charlotte Court House, Virginia

Science Club 4, 5; Safety Patrol 5; Jr. Varsity Basketball 2, 3; Baseball 2, 5; Junior Band 1; Senior Band 2, 3, 4, 5.

LONNIE TUCKER LANGFORD
"Sleepy"
Keysville, Virginia

4-H Club 1, 2; Junior Band 1; Senior Band 2, 3, 4, 5.

RICHARD CECIL LANGFORD
"Weasel"
Drakes Branch, Virginia

Monogram Club 3, 4, 5; Spanish Club 3, 4; Science Club 3, 4; Secretary 4; S. C. A. 2, 3, 4, 5; Treasurer 5; Class Reporter 1; Class President 2; Class Vice-President 3; Class Treasurer 5; Football 5; Baseball 1, 2, 3, 4, 5; Home Room Captain of Magazine Campaign 2; Committee to Select Junior Play 4; Junior Play 4; May Day Escort 4; Representative of S. C. A. State Convention at Richmond 4; Candidate for S. C. A. President 4; Boys Co-Captain Magazine Campaign 5; Junior Band 2; Senior Band 3, 4, 5.

JAMES LEE LaPRADD
"Jimmy"
Drakes Branch, Virginia

F. F. A. 2, 3, 4, 5; 4-H Club 1, 2; Safety Patrol 1; K. V. G. Crews 2, 3, 4.

STERLING LOUISE LAUGHLIN
"Squirt"
Keysville, Virginia

Monogram Club 2, 3, 4, 5; Jr. Varsity Basketball 1; Varsity Basketball 2, 3, 4, 5; District 3 Group 2 Basketball Champions 2; District 3 Group 2 Basketball Runner-up 4; Junior Band 2; Senior Band 3, 4; F. H. A. 3; 4-H Club 1, 2; Latin Club 2; Beta Club 4, 5; Safety Patrol 5; President of Home Room 2; Home Room Captain for Magazine Campaign 3, 5; Class Talent Show 2, 4; Senior Request 2; Served at Junior-Senior Prom 3; Served at F. H. A. Banquet 1, 2; Honor Roll 1, 2, 4, 5; Perfect Attendance 1, 2; May Day 1, 2; May Day Committee 4, 5; Band and Glee Club Concert 2, 3, 4, 5; Glee Club 5; Participant on Program at Father-Son Banquet 2; Junior Play 4; Prom Committee 4; Decorating Committee for Junior-Senior Prom 4; First Place Winner on Silver Dollar Dance Party 4; Won First Honorable Mention in History Essay Contest 4; Winner in Farm Bureau Talent Show 4; Senior Class Secretary 5; Senior Editor for Annual 5; Senior Planning Board 5; S. C. A. Representative 5; Homecoming Attendant 5; Co-Captain of Basketball 5.

SYLVIA GAYLE LIPSCOMB
"Wimp"
Brookneal, Virginia

F. H. A. 2, 3; 4-H Club 1, 2, 3; Monogram Club 3, 4, 5; Safety Patrol; Lieutenant 2; Basketball 1, 2, 3, 4, 5; Homecoming Attendant 5; Exhibit in Five County Fair 2, 3; Exhibit in Charlotte County Fair 2, 3; Decorated for Junior-Senior Prom 4; Co-Captain of Basketball Team 5; May Queen 5; Senior Personality.

DANA WARREN LOFTIS
"Lotis"
Red Oak Virginia

4-H Club 1, 2; Latin Club 2, 3; Science Club 4; Safety Patrol 1, 2; Junior Play 4; Junior Band 2; Senior Band 3, 4.

SELMA ROSE MAHLER
Drakes Branch, Virginia

F. H. A. 1, 2, 3, 4, 5; Reporter for Charfax Federation 4; Historian for R. H. Chapter 5; 4-H Club 1, 2, 3, 4, 5; Honor Club 3, 4, 5; Spanish Club 3; Perfect School Attendance 1, 3; Junior Homemaker Degree 4; Five County Fair Fashion Show 3, 4, 5; Winner 4, 5; Exhibits in Five County Fair 4, 5; Winner 5; Charlotte County Fashion Show 2, 3, 4, 5; Winner 2, 4, 5; Exhibits in Charlotte County Fair 1, 2, 3, 4, 5; Winner 1, 2, 3, 4, 5; Randolph-Henry F. H. A. Program Committee 4, 5; Charfax Federation 2, 3, 4, 5; Charfax Nominating Committee Chairman 5; Charfax Program Committee 4; Winner of Home Economics, Clothing, Meal Preparation and Dairy Foods Medals in 4-H 4; Decorating Committee Junior-Senior Prom 4; Miss Charlotte County Beauty Contest 4, 5; 4-H Cooking Demonstration 3, 4.

MARY ALICE MARSHALL
"Mary"
Brookneal, Virginia

F. H. A. 2, 3; 4-H Club 1, 2; S. C. A. Representative 2; Glee Club 5; Exhibit in Fair 2, 3; Art 2, 3; Pageant 2.

Senior Directory

KENNETH LEE MARSTON
"Twin"
Red House, Virginia

F. F. A. 2, 3; 4-H Club 1, 2; S. C. A. Representative 2; Glee Club 5; Exhibit in Fair 2, 3; Art 2, 3; Pageant 2.

RONALD WHITFIELD MITCHELL
"Ronnie"
Red House, Virginia

F. F. A. 2, 3, 4, 5; Reporter 5; 4-H Club 1; Glee Club 3, 4; Football 2, 5.

MARY AGNES NAPIER
"Man"
Drakes Branch, Virginia

F. H. A. 1, 2, 3, 4; President 4; 4-H Club 1, 2, 3, 4, 5; Journalism Club 2; Safety Patrol 2, 3, 4, 5; First Lieutenant 5; Junior Band 2; Senior Band 3, 4, 5; Usher for Junior Play 4; Captain of Home Room Bulletin Board 2; Reporter of Clubs 2; Charfax Federation Meeting 2, 3, 4, 5; May Day Dance 2, 3; Exhibits in Five County Fair 5; Winner 5; Exhibits in Charlotte County Fair 2, 3, 4, 5; Winner in Fashion Show 5; Charlotte County Fair Fashion Show 2, 5; Glee Club and Band Concert 2, 3, 4, 5; Planning Charfax Federation Meeting 5; Decorating Committee Junior-Senior Prom 4; Perfect Attendance 1, 2, 4; Winner at Charlotte County Fair 2, 3, 4, 5; Served at Teachers' Banquet 4; Honor Club 3, 4.

BOYD DONALD NELSON
"Nick"
Charlotte Court House, Virginia

F. F. A. 2, 3, 4, 5; Sentinel 5; 4-H Club 1, 2, 3, 4; Monogram Club 2, 3, 4, 5; Football 2, 3, 4, 5; Basketball 1, 2, 3; Baseball 1, 2, 3, 4; Track 2, 3.

PAUL DAVID NELSON
"Iron-Horse"
Keysville, Virginia

F. F. A. 1, 2, 3, 4; Assistant Treasurer; Public Speaking 2; Committee Chairman 5; Spanish Club 1; Senior Planning Board 5; Glee Club 4.

ROBERTA CAROL NELSON
"Bertie"
Charlotte Court House, Virginia

F. H. A. 5; Monogram Club 5; Spanish Club 3; Basketball 4, 5; Decorating Committee Junior-Senior Prom 3, 4; Art 1, 2, 3; May Day 1, 2, 3; Charlotte County Fair Pageant 3; Miss Charlotte County Beauty Contest 5.

HILDA KATHRYN NEWCOMB
"Cat"
Fort Mitchell, Virginia

F. H. A. 2, 3, 4, 5; 4-H Club 1, 5; Library Club 2; Glee Club 3, 5; Decorating Committee Junior-Senior Prom 4; Safety Patrol 1; Perfect School Attendance 1, 3; Exhibits in Five County Fair 2, 3, 4; Exhibits in Charlotte County Fair 2, 3, 4; Degree Team Committee 3, 4; Junior Homemaking Degree 4; Charfax Federation 2, 3, 4; Junior Varsity Basketball 1, 2; Fair Pageant 3, 5; Glee Club Concert 3; Miss Charlotte County Beauty Contest 5; Christmas Pageant 3.

JUNE EVELYN NEWCOMB
"Junie-Bug"
Saxe, Virginia

F. H. A. 3, 4; 4-H Club 1, 2, 3; Spanish Club 3; Journalism Club 2; Statesmen Staff 2; Decorating Committee Junior-Senior Prom 4; May Day 1, 2, 3; Miss Charlotte County Beauty Contest 5.

BARBARA ANN OVERSTREET
"Bobbie"
Brookneal, Virginia

F. H. A. 2, 3; 4-H Club 1; Spanish Club 4, 5; Charlotte County Fashion Show 2; Exhibited in Five County Fair 2; Exhibited in Charlotte County Fair 2; Decorating Committee Junior-Senior Prom 4; Junior Booth 4.

DONALD WAYNE OWEN
"Don"
Wylliesburg, Virginia

4-H Club 1, 2, 3, 4; Latin Club 2, 3; Latin Club President 3; Monogram Club 3, 4, 5; Science Club 4; Beta Club 4, 5; S. C. A. Representative 1, 2, 3; Senior Planning Board 5; President of Class 1; Vice-President of Class 2; Football 2, 5; Basketball 2, 3, 4, 5; President of Homeroom 5.

ALVIS JO ANN PURYEAR
"Jo"
Red Oak, Virginia

F. H. A. 1, 2; 4-H Club 1; Spanish Club 3, 4, 5; Sofety Patrol 2, 3, 4, 5; 2nd Lt. 5; Homeroom Chairman for Chapel Program 5.

JOHN THOMAS REYNOLDS
"Tommy"
Charlotte Court House, Virginia

F. F. A. 1; Latin Club 2, 3; Science Club 1; Honor Roll for Year 1, 2, 4; Sophomore Talent Show 3.

HUNTER FREELAND THARPE RHINESMITH
"Rhine"
Saxe, Virginia

F. F. A. 1, 2, 3, 4; Glee Club 5; K. V. G. 2, 3, 4.

MILLARD CARTER ROACH
"Deacon"
Phenix, Virginia

F. F. A. 1, 2; Monogram 3, 4, 5; Spanish Club 3, 4; Senior Planning Board 5; Football 2, 3, 4, 5; Tri-Captain of Football Team 5; Prompter for Junior Play 4; Decorating Committee for Jr. Sr. Prom 4.

JUDITH CHARLENE ROBINETTE
"Donald Duck"
Keysville, Virginia

4-H Club 1, 2, 3, 4, 5; Latin Club 2; Journalism Club 3; Science Club 4; Beta Club 5; Senior Editor of Annual 5; Sports Editor of Statesmen 3; S. C. A. Representative 2, 5; Top Magazine Salesman 1, 2, 3; Homeroom Magazine Captain 2, 3, 4, 5; Served at Junior-Senior Banquet 4; Junior Play 4; Junior Band 2; Sr. Band 3, 4, 5; Perfect Attendance 1, 2, 3, 4; Bulletin Board Committee for Homeroom 2, 3; Honor Roll for Year 1, 3, 4; Decorating Committee for Junior-Senior Prom 4; Exhibits in Charlotte County Fair 1; Junior Booth 4; Charlotte County Science Fair 3.

JOYCE JEANETTE SCOTT
"Joyce"
Drakes Branch, Virginia

4-H Club 1, 2 3, 4, 5, Reporter 3; Latin Club 2; Journalism Club 5; Science Club 3, 4; Co-Editor of Statesmen 5; Senior Planning Board 5; Safety Patrol 2; Forensic Public Speaking Contest 4; Vice-President of Class 1; Historian of Class 5; J. V. Basketball 2; Junior Band 2; Senior Band 3, 4, 5; May Court 2, 3, 5; Class Standout 1; Miss Charlotte County Beauty Contest 1, 2, 3, 4, 5; Miss Five County Beauty Contest 3, 5; Fashion Show of Charlotte County Fair 1, 2, 3, 4, 5; First Place Winner 3, 5; Second Place Winner 4; Homeroom President 2; Homeroom Vice-President 5; Bulletin Board Committee in Homeroom 1, 2, 3, 4; Junior Play 4; Delegate to State 4-H Short Course 3; Decoration Committee for Junior-Senior Prom 4; Charlotte County Science Fair 3; Second Place Winner 3; Area Science Fair 3; Perfect Attendance 4; Silver Dollar Dance Party 3, 4; Exhibits in Charlotte County Fair 1, 5; Winner 5; Honor Roll 4.

DOROTHY ANN SEAY
"Dot"
Saxe, Virginia

F. H. A. 4; 4-H Club 1, 2; Library Club 3; Journalism Club 3; Exhibits in Five County Fair 4; Exhibits in Charlotte County Fair 4; Decoration Committee for Junior-Senior Prom 4; Junior Booth 4; Library Booth 3.

Senior Directory

GEORGIA ANN SHORTER
"Ann"
Pamplin, Virginia
F. H. A. 4; 4-H Club 1, 2, 3; Art 4.

GENEVA FAYE ST. JOHN
"Faye"
Charlotte Court House, Virginia
F. H. A. 2, 3, 4; Pianist 4; Beta Club 4, 5; Perfect School Attendance 1; Served at Mother-Daughter Banquet 1; Exhibits in Charlotte County Fair 2, 3, 4; Winner 2, 3, 4; Exhibits in Five County Fair, 2, 3; Winner 2, 3; Charlotte County Fair Fashion Show 2, 4; Decoration Committee for Junior-Senior Prom 4; Charlotte County Beauty Contest 4, 5; Baccalaureate Sermon and Commencement Usher 4; Glee Club 3, 4; Accompanist for Glee Club 3, 4; Talent Show 3; Glee Club Concert 3, 4; Usher for Band and Glee Club Concert 4.

KIRK H. ST. JOHN, JR.
"Jimmy"
Charlotte Court House, Virginia
F. F. A. 1, 2; Latin Club 2, 3; Spanish Club 4; Football 4, 5.

ROBERT CLINTON TAYLOR
"Bobby"
Phenix, Virginia
Monogram Club 4, 5; Beta Club 4, 5; Football 2, 4; Basketball 1, 2, 3, 4, 5; Baseball 1, 2, 3, 4, 5.

WILLIAM CURTIS TAYLOR
"Billy"
Phenix, Virginia
Monogram Club 4, 5; Football 4; Basketball 2, 3, 4, 5; Baseball 1, 2, 3, 4, 5.

MURRAY MILTON TEMPLETON
"Moo-Ray"
Charlotte Court House, Virginia
F. F. A. 2, 3, 4, 5, Vice-President 5; Safety Patrol 1, 4; Captain 4; Degree Team 3, 4; F. F. A. Public Speaking 3, 4; K. V. G. Crew 2, 3, 4, 5; Chairman of Community Service Committee, F. F. A. 5; President of Piedmont Federation 5; Federation and Area Forestry Judging Contest 5; Driver Training 2.

RONNIE LEE TRENT
"Trent"
Randolph, Virginia
F. F. A. 1; Latin Club 2; Beta Club 4, 5; Treasurer 4; President 5; Co-Editor of Annual 5; Safety Patrol 5; Band 2, 3, 4, 5; First Chair Trombone 5.

ROBERT JETER TUCK, JR.
"Tuck"
Saxe, Virginia
F. F. A. 1, 2, 3, 4; Monogram Club 4, 5; Library Club 4; Spanish Club 3, 4; Football 3, 4, 5; Prompter of Junior Play 4.

CHARLES KNIGHT WATTS
"Charles"
Keysville, Virginia
Transferred from Worsham High School 1959; F. F. A. 2, 3, 4, 5; Vice-President 2; Secretary 3; President 4; Federation Vice-President 4; Basketball 2, 3, 4, 5; Secretary of Class 2; Baseball 2, 3, 4, 5.

GERALD WHITE WATTS
"Gerry"
Keysville, Vriginia
F. F. A. 2; 4-H Club 1, 2, 3, 4, 5; Science Club 4; President 4; Annual Staff 5; S. C. A. Representative 2, 4, 5; Vice-President 5; District S. C. A. Representative 2, 4; Attended Boys State 4; Class Standout 4; Junior Play 4; Class Reporter 2; Class President 4; Magazine Co-Captain 5; Charlotte County Science Fair 3; Decoration Committee for Junior-Senior Prom 4.

DORIS ANNE WEAVER
"Dody"
Saxe, Virginia
Norview High School, Norfolk, Virginia 1, 2, 3; Library Club 2; Glee Club 2, 3; Secretary 3; Junior Red Cross 2, 3; Treasurer 3; Associate Secretary of Class 1; Randolph-Henry High School 4, 5; F. H. A. 4, 5; Vice-President 5; Library Club 5; Vice-President 5; Five County Fair 5; Charlotte County Fair 5; Decoration Committee for Junior-Senior Prom 4.

BARBARA ANN WESTON
"Bob Cat"
Red Oak, Virginia
F. H. A. 2, 4, 5; Secretary of Federation 4; Treasurer of Chapter 5; 4-H Club 1, 2, 3, 4; Monogram Club 4, 5; Library Club 1, 2; Treasurer 2; Spanish Club 3, 4, 5; Safety Patrol 3, 5; Secretary of Class 5; J. V. Basketball 1; Cheerleader 3; Member of F. H. A. State Nominating Committee 4.

ROBERT LARRY WESTON
"Tom"
Red Oak, Virginia
F. F. A. 1, 2, 3, 4; 4-H Club 1, 2, 3, 4, 5; Spanish Club 3; S. C. A. Representative 2; Junior Band 2; Senior Band 3, 4, 5; K. V. G. Crew 4, 5; State F. F. A. Band 3; Decoration Committee for Junior-Senior Prom 4.

BOBBY WILLIAMSON
"Bobby"
Red House, Virginia
F. F. A. 2, 3, 4, 5; Vice-President 5; Monogram Club 3, 4, 5; Reporter of Class 3; Football 2, 3, 4, 5; Co-Captain 5; Baseball 2; F. F. A. Degree Team 2, 4.

NORMA GRAY WILMOUTH
"Gray"
Fort Mitchell, Virginia
F. H. A. 3, 4, 5; 4-H Club 1, 5; Reporter 1; Glee Club 2, 3; Glee Club Concert 2, 3; Miss Charlotte County Beauty Contest 5; Exhibits in Five County Fair 3, 4, 5; Exhibits in Charlotte County Fair 3, 4, 5; Christmas Play 3; Fair Pageant 3; Decoration Committee for Junior-Senior Prom 4; Perfect School Attendance 1, 2; F. H. A. Program 3.

ROBERT RAMSEY WILMOUTH
"Bud"
Keysville, Virginia
F. F. A. 2, 3, 4, 5; 4-H Club 1; Science Club 4; State Crop Judging 4; Degree Team 3, 4; K. V. G. Crew 3, 4 5; Forestry Camp 3; Federation Crop Judging 4; Chairman of Public Relations Committee 5. Federation and Area Forestry Judging Contest.

LINDA MARIE WILSON
"Skeeny"
Brookneal, Virginia
F. H. A. 2, 3, 4; 4-H Club 1, 2, 5; Glee Club 5; Art 4; Decorated for Junior-Senior Prom 4; Miss Charlotte County Beauty Contest 5; Winner of Exhibits at Charlotte County Fair 2, 3, 4; Winner of Exhibits at Five County Fair 2, 3, 4; May Day Dance 1, 2, 3; Bulletin Board Committee for Homeroom 2; Charlotte County Pageant 5; Glee Club Concert 5.

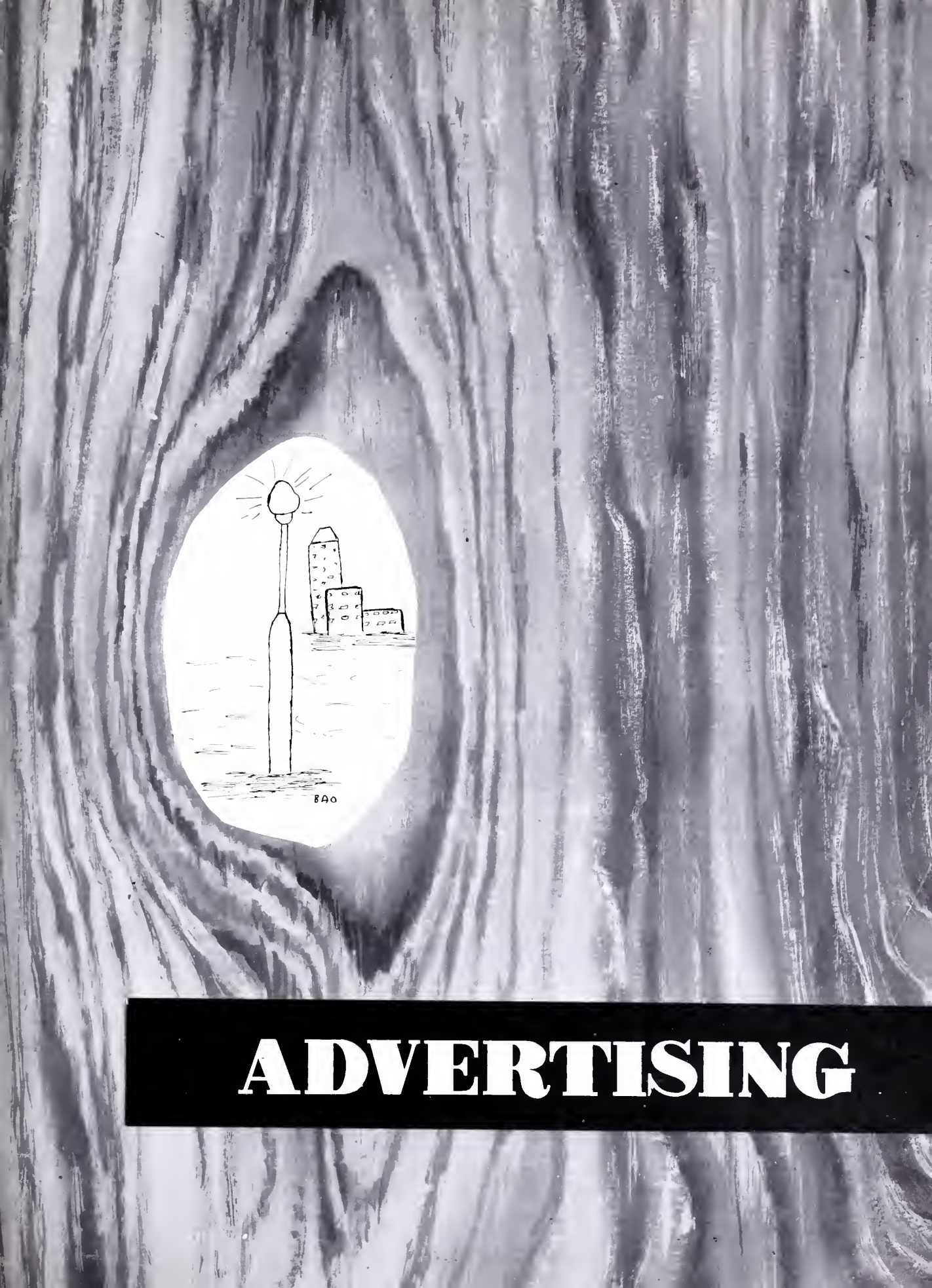

ADVERTISING

COMPLIMENTS

OF

SOUTHSIDE SUNDRY COMPANY

SOUTHSIDE BUSINESS MACHINES

FARMVILLE, VIRGINIA

Compliments

Of

WILLIAM R. EVANS

Charlotte Court House, Virginia

Fresh Meats—Fancy Groceries

Frozen Foods—Ice Creams

BALDWIN'S MARKET

Keysville, Virginia

KEYSVILLE DRY CLEANERS

H. B. Owen
Owner and Operator

Cleaning, Tailoring, Friendly Service

Let Us Help You Look Your Best

Keysville, Virginia

Compliments

Of

R. PAGE MORTON

Charlotte Court House, Virginia

FERRELL TRUCK STOP

Wylliesburg, Virginia

Alton Ferrell, Prop.

24 Hour Armstrong Tire Road Service

Tire Service and Prices That Really Please

RE 5-9166

KING'S ESSO SERVICENTER

Washing-Greasing-Accessories

Junction
Routes 360 - 15 - 47

Phone 5-9226 Barnesville, Virginia

ATLANTIC SERVICE STATION

Charlotte Court House, Virginia

Phone 23442

R. F. (Puppy) Fears, Proprietor

KEYSVILLE FLOWER SHOP

Phone Day or Night 3-651 Or 3-656 Sundays & Holidays 2801

Keysville, Virginia

New Location Route 40 East **Gifts and Novelties**

Flowers for all Occasions

TAYLOR'S

The Prescription Drug Store

Keysville, Virginia

Hurt and Crouch, Proprietors

Phone 2241

HART'S VARIETY STORE

C. E. Sowers, Owner

Keysville, Virginia

Notions for all Occasions

KEYSVILLE SUPERMARKET

P. L. Newcomb, Proprietor

Phone 981-6 Keysville, Virginia

Esso Compliments Of

POLLARD'S ESSO SERVICENTER

Recapping—Vulcanizing

One Stop Service

Keysville, Virginia

VAUGHAN'S DEPARTMENT STORE

Ladies, Men's & Children's Ready to Wear

James D. Vaughan, Proprietor

Phone 2511 Keysville, Virginia

E. M. ARVIN & SON

Heavy and Fancy Groceries
Notions and Shoes

SOUTHERN STATES
FEEDS—SEEDS—FERTILIZERS

Keysville, Virginia Phone 231-1

CHEVROLET

BROOKES MOTOR COMPANY

CHEVROLET

Cars—Trucks—Service

Keysville, Virginia

THE CHARLOTTE GAZETTE

Publishers—Printers

Drakes Branch, Virginia

Compliments

Of

HAMILTON'S 5 AND 10

Drakes Branch, Virginia

Compliments

McKINNEY'S BEAUTY SHOP

Drakes Branch, Virginia

Phone Locust 8-3535

Locust 8-3686

STANLEY LAND AND LUMBER CORP.

(Lumber Manufacturers)

Drakes Branch, Virginia

PETTUS & CROUCH

W. S. Crouch, Druggist

The Rexall Store

Drakes Branch, Virginia

Compliments

Of

DRAKES

Esso Service Center

Drakes Branch, Virginia

S. M. FOSTER
General Merchandise
Amoco Gas and Oil
Route 360
Drakes Branch, Virginia

Compliments Of
THOMPSON INSURANCE AGENCY
A. W. & L. J. Thompson
Keysville, Virginia

Compliments
Of
W. J. HAMLETT
Texaco Service Station
Phenix, Virginia

Compliments
Of
BAND BOX CLEANERS
Chase City, Virginia
Phone DR 24-246

CANADA'S
General Merchandise
Country Produce Bought and Sold
Phenix, Virginia

TWIN OAKS
Restaurant—Service Station
Pleasing You—Pleases Us
Charlotte C. H., Virginia
PH-KI 2-3582

C. I. HALL
General Merchandise
Keysville, Virginia

J. E. MILLS FROZEN CUSTARD
Soft Drinks—Sandwiches
Charlotte Court House, Virginia

BAILEY'S GARAGE

GMC Trucks—Sales and Service

Complete Body and Fender Repairing

General Auto and Truck Repairing

Phone 2921
Keysville, Virginia

Compliments

Of

McGUIRE LUMBER SERVICE

Wylliesburg, Virginia

HAWTHORNE AND LAWSON

General Merchandise

Atlas Tires and Tubes

Standard Gas and Oil

Phone 2701 Keysville, Virginia

Phone: RE 53161

FERRELL'S RESTAURANT

Home Cooked Food

A. T. Ferrell

U. S. Highway 360 & 15
Wylliesburg, Virginia

24-Hour Service

Compliments

Colgate & Company, Inc.

"Everything Electrical and Service"

Dealers and Contractors

Chase City, Virginia

CLOVER FARM STORE

CHASE CITY

VIRGINIA

Compliments Of

DICK'S 5c to $1.00 STORE

Chase City, Virginia

FITZ - PARTRIDGE CO.

G. E. Appliances
G. E. Television
Electric Motor Repair
Commercial Refrigeration

Chase City, Va. Phone DR-2-4565

MAYS

Leader of Low Prices for 33 Years

Brookneal, Virginia

A. G. GAINES

Watches Diamonds
Musical Instruments
Expert Watch and Jewelry Repairs

Appomattox, Virginia

READ THE

FARMVILLE HERALD

For News of Four Southside
Virginia Counties

$3.50 PER YEAR

Farmville, Virginia

For
Health—Happiness

Eat

BLUE RIBBON ICE CREAM

The Fun Food

For Complete Eye Care
Consult Your
EYE PHYSICIAN

Then See Your

GUILD OPTICIAN
A. G. JEFFERSON

Lynchburg, Virginia

BROOKNEAL DEPARTMENT STORE

"The Shopping Center"

Brookneal, Virginia DR 6-3875

ONTARIO SUPPLY COMPANY

General Merchandise
Country Produce

Ontario, Virginia

J. E. JAMERSON & SONS

Dealers in
BUILDING MATERIAL

Appomattox, Virginia Dial 2673

Compliments
Of
CITIZENS BANK OF SOUTH BOSTON
South Boston, Virginia
Member of F. D. I. C.

BOTTLED GAS COMPANY OF FARMVILLE
200 East Third Street
Farmville, Virginia

Compliments Of
HAROLD Y. SPENCER DRUGGIST
Appomattox, Virginia
"Try The Drug Store First"
Dial 2111

To insure a happy future
Start a savings account
With us today
PEOPLES BANK & TRUST COMPANY
Chase City, Virginia

LEGGETTS
Home of Better Values
South Boston, Virginia

SALES Ford SERVICE
PULLIAM MOTOR SALES
Sales——Ford——Service
Appomattox, Virginia
Ford Tractors
Complete Line of Ford Farm Machinery
Including Industrial Units Irrigation
Equipment

THE PEOPLES NATIONAL BANK
Farmville, Virginia
Careful Management
Courteous Service
Member Federal Deposit Insurance
Corporation

WILSON'S HOME & AUTO SUPPLY
Firestone
Tires—Tubes
Home & Auto Supplies
Farmville, Virginia

CARTER'S FLOWER SHOP

116 W. 3rd Street

Be sure to order your prom corsages from us

Phone EXport 2-3151

"We sell every blooming thing"

C. T. Moses, President
Thos. B. Hall, Jr., General Manager
J. H. Garnett, Secretary-Treasurer

VIRGINIA DARK-FIRED TOBACCO GROWERS MARKETING ASSOCIATION

Farmville, Virginia
Operates warehouses on all markets selling dark-fired tobacco
FARMVILLE—Two houses:
Old Warehouse and Middle Warehouse
LYNCHBURG—New Farmers Warehouse
BLACKSTONE—Iron Warehouse

KEYSTONE MILLS

Buyers of all kinds of grains

Manufacturers of Flour and Feed

South Boston, Virginia

EDDIE'S SHOE SHOP

Quality Leather Used on Every Job We Do

Ladies' Cement Soles a Specialty

All Work Guaranteed

Men's, Boys', Girls—We Fix 'Em All

Phone 2-5702 1025 Arch Street

South Boston, Virginia

LUNSFORD FARM SUPPLY COMPANY

Purina Feeds-Seeds

Baby Chicks—Seed Cleaning and Treating

Brookneal, Virginia

Compliments

Of

DR. F. B. GODBOLD

South Boston, Virginia

Compliments

Of

DR. L. P. BAILEY

Brookneal, Virginia

Rexall

BROOKNEAL DRUG COMPANY

The Rexall Store

Brookneal, Virginia DRAKE 6-3111

Compliments

Of

R. E. PILLOW

Groceries—Meats—Feeds
Gas and Oils

"Store at Oldwell, Virginia"

Dial DRAKE 6-6139 Phenix, Virginia

**HARVEY BROS.
SERVICE STATION**

Complete Line Of
ESSO PRODUCTS

Cullen, Virginia

**PETTUS
MOTOR COMPANY**

PONTIAC SALES and SERVICE

Pontiac Cars

General Repair

Telephone LO 8-3383
Drakes Branch, Virginia

Sales - Service

**CULLEN SUPPLY
COMPANY**

Joe Lowe

"We Borrow and Loan"

Cullen, Virginia

Compliments

Of

DR. RICHARD L. FISHER

Brookneal, Virginia

**HOLLANDS
JEWELRY & APPLIANCE**

Complete Line Of Jewelry
Westinghouse & Maytag Appliances

Brookneal, Virginia

**DIXON AND TATE
GARAGE**

Complete Automobile Repair

Phone Kingwood 2-3145
Cullen, Virginia

**FELTON BROTHERS
TRANSIT MIX INC.**

Ready Mix Concrete
Precost Concrete Septic Tanks
Plants:
South Boston, Va.—Phone 2-2415
South Hill, Va.—Phone HIllside 7-3778
Finchley, Va.
Clarksville DRexel 4-5373

POE
HARDWARE COMPANY

Hardware, Plumbing and
Electrical Supplies

Phone 2612 Appomattox, Virginia

APPOMATTOX GARMENT FACTORY

Patricia Ann & Younglife Fashions
Children's Dresses

Visit Our Factory Outlet Store
Appomattox, Virginia

Compliments
Of
CHASE CITY MANUFACTURING COMPANY, INC.

WALKER-WARD MOTORS, INC.

Ontario, Virginia
Chrysler-Plymouth
Philco Sales and Service

Phone 349-1

GOLD LEAF WAREHOUSE

Brookneal, Virginia

J. C. MORGAN & SONS, INC.

Manufacturers and Wholesalers Of
Rough and Dressed Lumber
For Local and Out of State Trade
Phone
Day—Republic 53551
Night—Republic 53401

Barnesville, Virginia

THE UNION STAR

A good Home Newspaper

Brookneal, Virginia

The Home of Better Values
Leggett's
DEPT STORE INC

Home of Better Values
Brookneal, Virginia
Phone Drake 6-4105

Compliments Of

COCA-COLA BOTTLING COMPANY

Chase City, Virginia

Compliments

Of

RELIABLE UPHOLSTERY COMPANY

Chase City, Virginia

Telephone DR 2-4466—Chase City, Va.

BRATTON IMPLEMENT & MACHINE CO.

Sales and Service

Compliments

of

BAND BOX CLEANERS

Chase City, Virginia

Phone DR 2-4246

FRIGIDAIRE

HOME FURNITURE CO.

303 N. Main Street—Chase City, Va.

Your Frigidaire Dealer

Phone DR 2-3191

GURLEY FURNITURE CO.

Chase City, Virginia

The Peoples Store
Where You Meet
Your Friends

Armstrong Mohawk Deltox

HARVEY'S FLOOR AND WALL COVERING

For Floors of Distinction

Harvey O. Wilson

Chase City, Virginia
Telephone DR 2-4783

MAGANN COMPANY

414 N. Main St. Chase City, Va.

Shoes for all the Family

MILTON'S FARM SUPPLY

PURINA CHOWS

Drakes Branch, Virginia

CLOVER FARM STORE

W. T. Blanks, Owner

Telephone LOcust 83253

Fresh Meats, Groceries and Feed

Drakes Branch, Virginia

THE HOME FURNITURE COMPANY

"Largest and Best Place to Shop"

Farmville, Virginia

WESTERN AUTO ASSOCIATE STORE

John S. Locke, Owner

Drakes Branch, Virginia

WARDSFORK MILLING COMPANY

Cullen, Virginia

FIRST NATIONAL BANK

Farmville, Virginia

Member Federal Deposit Insurance Corporation

Member Federal Reserve System

FERGUSON MOTOR CO.

Dealer in
Chevrolet Cars and Trucks
"See our used cars before you buy"

Phone Kingswood 2-3128

Cullen, Virginia

J. F. METCALF

General Merchandise

Cullen, Virginia

A. H. HAMILTON

Outfitters For The Entire Family

Drakes Branch, Virginia

Compliments
Of

SMITHFIELD PACKING COMPANY, INC.

Smithfield, Virginia

TAYLOR MANUFACTURING COMPANY, INC.

Building Materials
Quality Millwork

Farmville, Virginia
Phone Ex-2-3161

Compliments
Of

AMERICAN HEALTH INSURANCE CORP.

W. A. Watson & Sons
Farmville, Virginia

O'BRIEN DRUG COMPANY

Registered Pharmacists

Chase City, Virginia
Day Phone 2-4175
Emergency Phone 2-4664—24626
Daily Hours 8-9 Sunday 9-6

L. H. FOSTER & SON

Distributor of
TEXACO PRODUCTS

Brookneal, Virginia

HERNCALLS

Laundry
And Dry Cleaning

Appomattox, Virginia

FURNITURE FAIR OF LYNCHBURG, INC.

A Large Selection of Fine Furniture and Frigidaire Appliances

Leighton B. Dodd, Vice-President
Phone VI-6-0103
1016 Main Street Lynchburg, Va.

"The true discovery of America is before us."—
Thomas Wolfe

DRAKES MILLS

Drakes Branch, Virginia

Raeford Division-Pacific Mills

units of

BURLINGTON INDUSTRIES, INC.

DUNNAVANT'S GARAGE

Auto Parts and Repair Work

Standard Gas and Oil

Charlotte Court House, Virginia

KI-2-3222

Compliments

Of

CANADA AND COMPANY

Charlotte Court House, Virginia

Compliments

Of

LEGGETTS

Farmville, Virginia

W. H. CREWS & CO.

General Merchandise

Saxe, Virginia

Compliments Of

WILLIAM H. SMITH, JR.

Charlotte Court House, Virginia

ELDER AND LINEBERRY LUMBER COMPANY

Dealers In Oak

Pine and Poplar

Cullen, Virginia Ph. KI-2-3121

Compliments

Of

ALENE H. TUCKER

Commissioner of Revenue

Charlotte Court House, Virginia

Compliments

Of

R. H. ADAMS

Charlotte Court House, Virginia

NEWCOMB FUNERAL HOME AND CHAPEL

Fifth and Main Street

DR 23131 Chase City, Virginia

DAIRY FREEZE

DRIVE-IN AND RESTAURANT
CURB SERVICE

Sandwiches—Steak—Chicken
Sundae and Thick Shakes

Open 6:00 A.M. to 12:00 A.M.

Rts. 15, 47, 360—Wylliesburg, Va. REpublic 5-9186

Compliments

Of

JUDD C. JACKSON

General Merchandise
Groceries, Shoes, Hardware
Dry Goods

Phone 53-396 Wylliesburg, Virginia

CITY CLEANERS

Gordon S. Poole

"Highest Quality Dry Cleaning"

101 Boyd Street—Phone DRake 2-4150

Compliments

Of

SPAULDING EQUIPMENT COMPANY

Chase City, Va. Phone: DR-2-4789

Compliments

Of

BELLS GROCERY

Fresh Meats and Produce

Telephone RE 53266
Wylliesburg, Virginia

Congratulations To The Class of 1960

There is no better habit to cultivate when beginning your new life than Start a Savings Account in our Bank. We pay 2½ percent interest on Savings.

3% ON CERTIFICATES ON DEPOSIT

There are no taxes on Money in the Bank

THE BANK OF PHENIX

48 Years of Banking Experience and Service to the Community
Established 1912. Deposits Insured Up To $10,000.
Member Federal Deposit Insurance Corporation

FOUR LOCUST FARMS

George O. Pettus, Jr.

Phone 259-6 Charlotte County

Keysville, Virginia

CHARLOTTE TELEPHONE CO.

Serving Central Charlotte County

We are glad to be a part of your daily life.

BROWNING FUNERAL HOME

Keysville, Virginia

We are equipped for 24-hour ambulance service . . . . . .

Both emergency and invalid. Our equipment includes

An Oxygen Inhalor, Fracture Splints

And all necessary first aid supplies

Phone 280-1

Keysville, Virginia

Compliments Of

HAMER BROTHERS

The Hardware Store

General Electric Appliances
Building Supplies—Paints

Keysville, Virginia

Phone 241-1

Compliments

Of

WFLO

Farmville, Va.

870 ON YOUR DIAL

"Your Community News Station"

Compliments
of
VERSER'S
Men's Wearing Apparel
for
Over Seventy Years
Farmville, Virginia

PLANTERS BANK
& TRUST COMPANY
Established 1867
Member Federal Deposit
and
Insurance Company
Member Federal Reserve System
Farmville, Virginia

J. C. COLLIS &
COMPANY
Wholesale

Fruits and Vegetables

Chase City

Virginia

POCAHONTAS AND PRATT-LOW

Institutional Fine Foods

Distributed by

J. W. WOOD WHOLESALE GROCER

Lynchburg, Virginia

JONES OIL COMPANY

Distributor of PHILLIPS 66 Products

Gasoline and Heating Oils

Tires — Batteries — Spark Plugs

Ph. — KI 2-3631 — Charlotte Court House, Virginia

Compliments

Of

DR. F. E. CARTER

Charlotte Court House

Virginia

To Keep Up With
What's Going On
In The World of . . .

EDUCATION

- Its Schools
- Its Students
- Its Sports

Make a habit of reading:

THE NEWS AND THE DAILY ADVANCE

Lynchburg, Va.

GRAY'S DRUG STORE, INC.

219 N. Main St. Phone EX 2-3145

and

GRAYS' CENTER DRUG STORE, INC.

In the center Phone EX 2-3129

TWO GOOD DRUG STORES

Farmville, Virginia

CONGRATULATIONS

TO THE

SENIOR CLASS OF 1960

We invite you to share the rewards of Personal Service
in your Future Banking Needs

THE BANK OF APPOMATTOX

Member F. D. I. C.

VIRGINIA

CRAFTS,

INC.

KEYSVILLE

VIRGINIA

And, Dad, there may come a time when you're glad you bought the best when it comes to insurance. That's the only kind we sell.

HARVEY INSURANCE AGENCY

J. E. Barnes, Manager

KI 2-3461

Compliments

Of

SMYTH'S FROZEN FOODS CO.

Kenbridge 3771, Virginia

Distributors Of

Bordens Cheese

Seabrook Farms Frozen Foods

Quality Institutional Canned

and

Frozen Foods

Compliments

Of

OAK HALL CAP AND GOWN CO.

Roanoke, Va.

An Affiliate Of

OAK HALL COSTUME SERVICE

Supplier of

Formal Wear and Costumes For All Occasions

BEST WISHES

TO THE

CLASS OF 1960

CLEVELAND'S MUSIC CENTER

242 MAIN STREET

DANVILLE, VA.

Compliments

Of

DUNNINGTON TOBACCO COMPANY

Farmville, Virginia

FARMVILLE CREAMERY INC.

Farmville, Virginia

Pasteurized Dairy Products

Butter, ice cream, milk, cottage cheese

Drink Milk For Your Health's Sake

Phone 55

Compliments of

THE VIRGINIA NOVELTY COMPANY, INC.

Leonard E. Anderson, Pres.

Contract Manufacturers of Children's Dresses

Phone 3921 Appomattox, Virginia

Congratulations

to the Graduating

Class of 59-60

CAMPBELL COUNTY BANK

Rustburg, Brookneal & Altavista

The Bank of Personal Service

Member of Federal Deposit Insurance Corporation

Compliments

MONARCH FINER FOODS

Roanoke, Virginia

Monarch Diet Foods, Really Taste Good

STATE BANK OF KEYSVILLE

Courteous — Prompt Efficient Service At All Times

Member Federal Deposit Insurance Corporation

Compliments

Of

SHELDON'S RESTAURANT

Member of
Virginia Restaurant Association
Virginia Travel Council

"THE QUALITY FOOD GROUP"

Compliments

of

JACKSON MOTORS, INC.

Chase City, Virginia

Chevrolet
Oldsmobile
Cadillac

Ok'd Used Cars & Trucks

Sales & Service

Ph. DR 2-4493—Sales
DR 2-4081—Service & Parts

L. G. BALFOUR COMPANY

"Known Wherever there are Schools and Colleges"

Class Rings and Pins

Commencement Invitations — Diplomas

Personal Cards — Club Insignia

Medals and Trophies

Representative
J. L. ROBERTSON

P. O. Box 6013

Richmond 22, Virginia

W. C. Morgan

MORGAN-RUDD FORD SALES

Authorized Sales and Service

Clarksville, Virginia

Phone DR 4-8177 Phone DR 4-8187

KILKARE

Laundry — Cleaning — Storage

Phone 500 Farmville, Virginia

Rugs Shampooed — Hats Renovated

COMPLIMENTS

OF

CHASE CITY DEPARTMENT STORE

CHASE CITY, VIRGINIA

Compliments

of

KERNS BAKERY INC.

Bristol, Va. — Tenn.

HOYLE-WILSON

Gas and Appliance Co.

Telephone DRake 2-4558
Chase City, Virginia

Your Pyrofax Gas Dealer
Magic Chief Gas
Oil Heaters
Westinghouse Appliances
Pyrofax Gas Ranges & Water Heaters
Calonic Gas Ranges

Westinghouse

Compliments of

HANMER MOTOR COMPANY

Your Friendly Ford Dealer
For Over Forty Years

Keysville, Virginia
Phone 2486

Onie C. Weston
Agent

NATIONWIDE MUTUAL INSURANCE COMPANY

Columbus, Ohio — Lynchburg, Va.

GARLAND & McKENZIE

Van Heusen Century Shirts

Won't
Wrinkle
Ever!

Phone 2341
Keysville, Virginia

W. S. PUGH & SON

James J. Pugh

General Merchandise

Registered
Aberdeen — Angus Cattle

Madisonville, Va.

THE FARMERS NATIONAL BANK

Appomattox, Virginia

THE BANK OF FRIENDLY SERVICE

3% Interest Paid on Savings Accounts

FEDERAL DEPOSIT INSURANCE CORPORATION
$10,000 MAXIMUM INSURANCE FOR EACH DEPOSITOR
MEMBER

MEMBER
FEDERAL RESERVE
SYSTEM

Compliments
Of
PET DAIRY PRODUCTS CO.
Pet Ice Cream
Richmond, Virginia

Complete Business Education
for Men and Women
After High School Graduation
JOIN THE P. B. C. SUCCESS PARADE
Free Lifetime Placement
Service for Graduates
PHILLIPS BUSINESS COLLEGE
1000 Church St., Lynchburg
Visitors Welcome

Pest Control
DODSON BROS. EXTERMINATING CO. INC.
Bonded Termite Control
Lynchburg, Virginia

THE HUB DEPARTMENT STORE
The Best Place in Farmville to Shop Where teenagers can always find the Newest Style.
Farmville, Virginia
Lay-a-way Xmas Gifts Now

Compliments of
GRINELS MOTOR CO.
Ford Cars and Trucks
Phone 2121
Appomattox, Virginia

Compliments
of
MARTIN THE JEWELER
Farmville, Va.

SIMMONS

Plumbing, Heating, & Sheet Metal Work
Septic Tanks Cleaned & Installed
Air Compressor & Excavating

Installment Plan

No down payment, 36 months to pay

Phone Day —DR 2-4022
Night—DR 2-4700

POOLE'S FROZEN FOODS

South Hill, Virginia

Lloyd W. Long

Sales Representative

J. H. PENCE COMPANY

Richmond, Virginia

MADDOX MOTOR COMPANY

Naruna, Virginia

Farmall Tractors
McCormick Parts and Service
International Trucks

Compliments of

AUDIO FIDELITY CORPORATION

8532 Patterson Avenue
Richmond 29, Virginia

"Dukane" Sound Equipment

Sound Systems, Intercoms

Telephones, Nurses Call

CONGRATULATIONS

DIXON SAND COMPANY

KYANITE MINING CORPORATION

Cullen, Virginia

Compliments

Of

BOSTON-DURHAM ICE CREAM CO.

South Boston, Virginia

Compliments

Of

VASSAR AND TRENT PULPWOOD COMPANY

JOE E. ANDREWS

CANADA'S SUPERMARKET

Drakes Branch, Virginia

Compliments

Of

CHARLOTTE OIL COMPANY

Telephone KI 2-3447 Post Office Box 146

H. E. Dixon, Owner
Charlotte Court House, Va.

THE LIBRARY OF VIRGINIA
1000758498

RANDOLPH HENRY
HIGH SCHOOL
UT SERVIAM